



Elaboration du PLU

Rapport de présentation - Atlas cartographique

SOMMAIRE

Bâti vacant 5

Réseaux AEP 13

Réseaux d’assainissement collectif 21

Les risques..... 30

Urbanisation entre 2009 et 2019..... 48

Consommation d’espace agricoles et naturels entre 2009 et 2019 55

Bilan des documents d’urbanisme 62

Capacités de densification 69



Bâti vacant

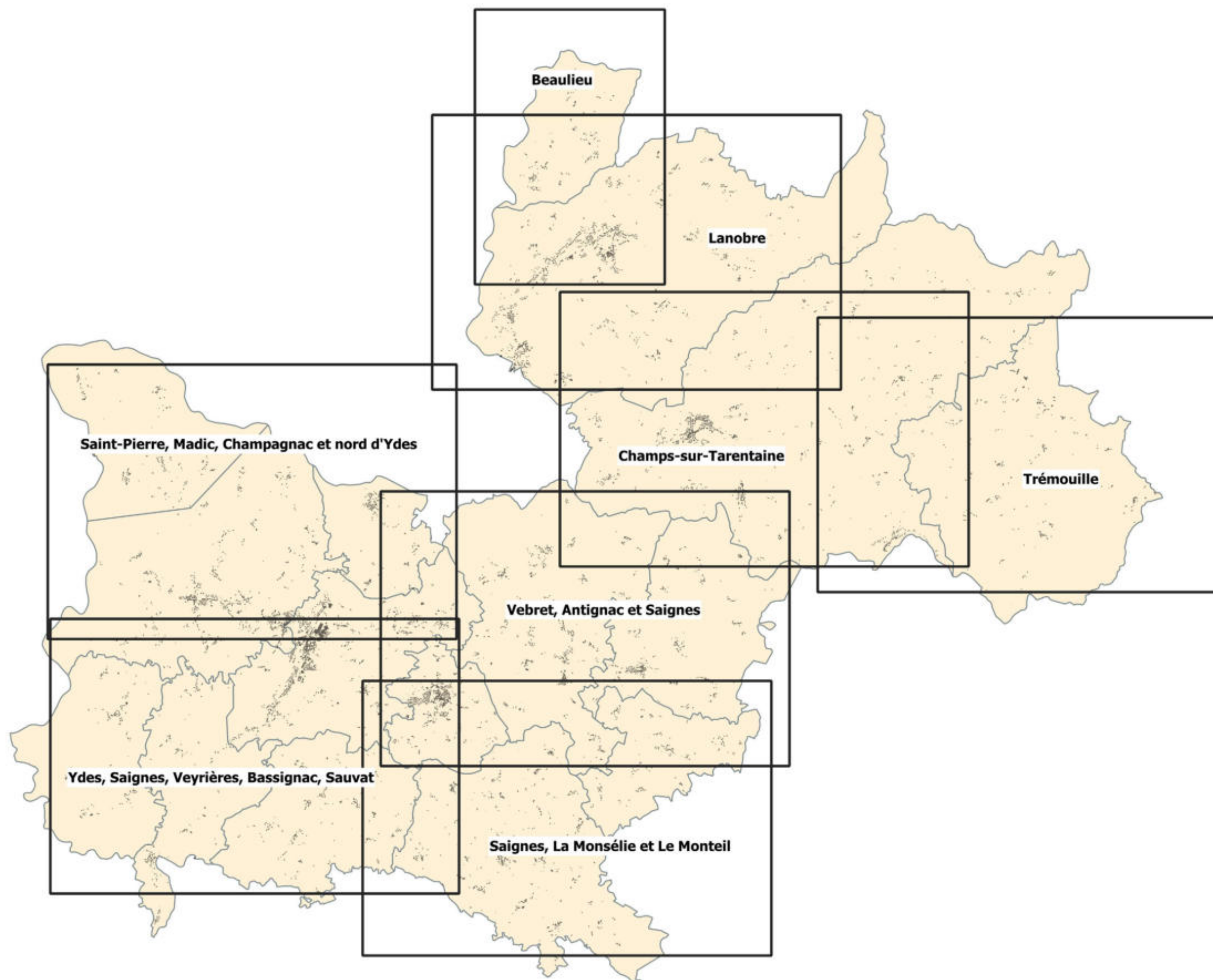

Bâti vacant mis à jour avec les élus - Beaulieu (gauche) et Trémouille (droite)

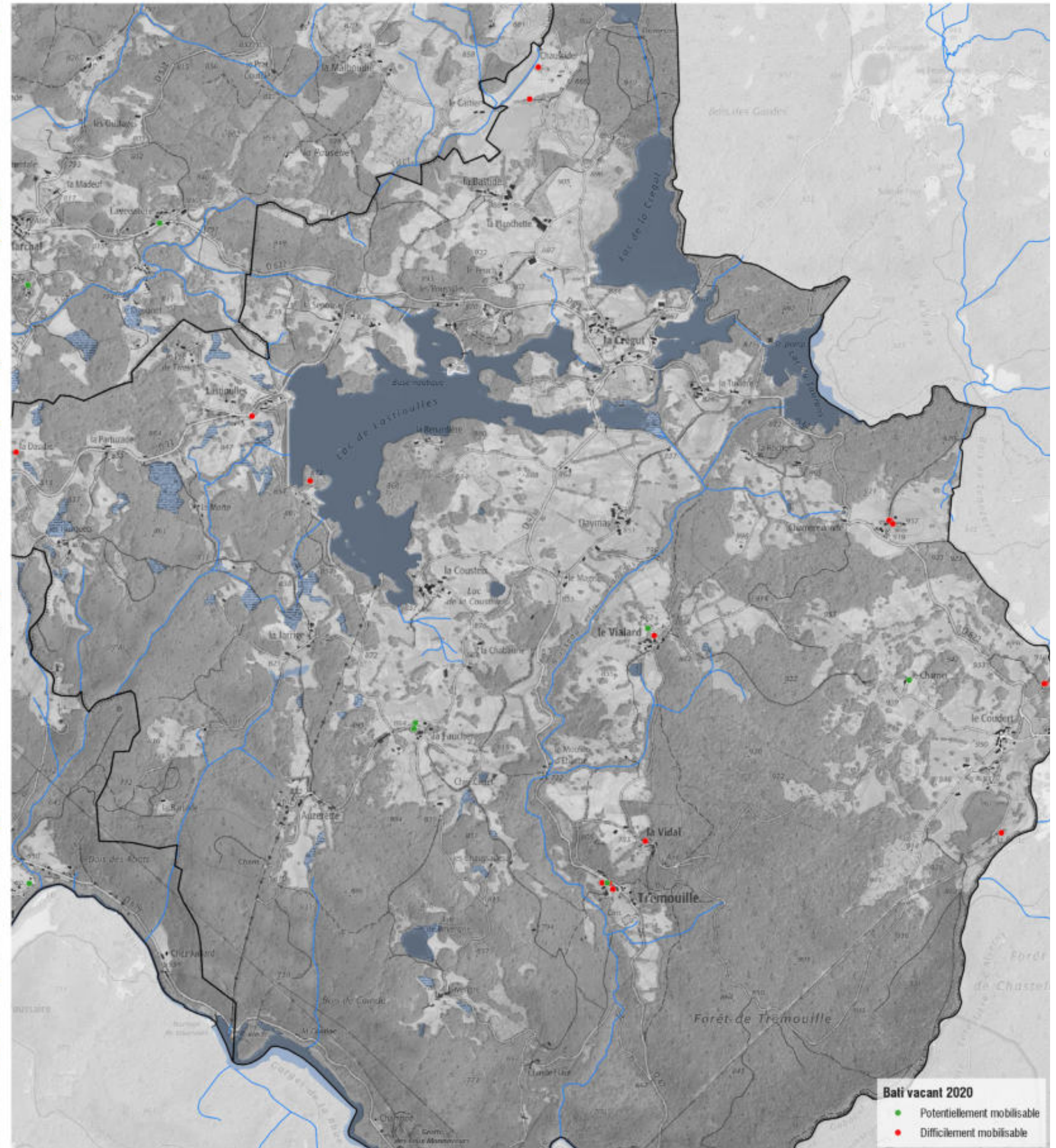
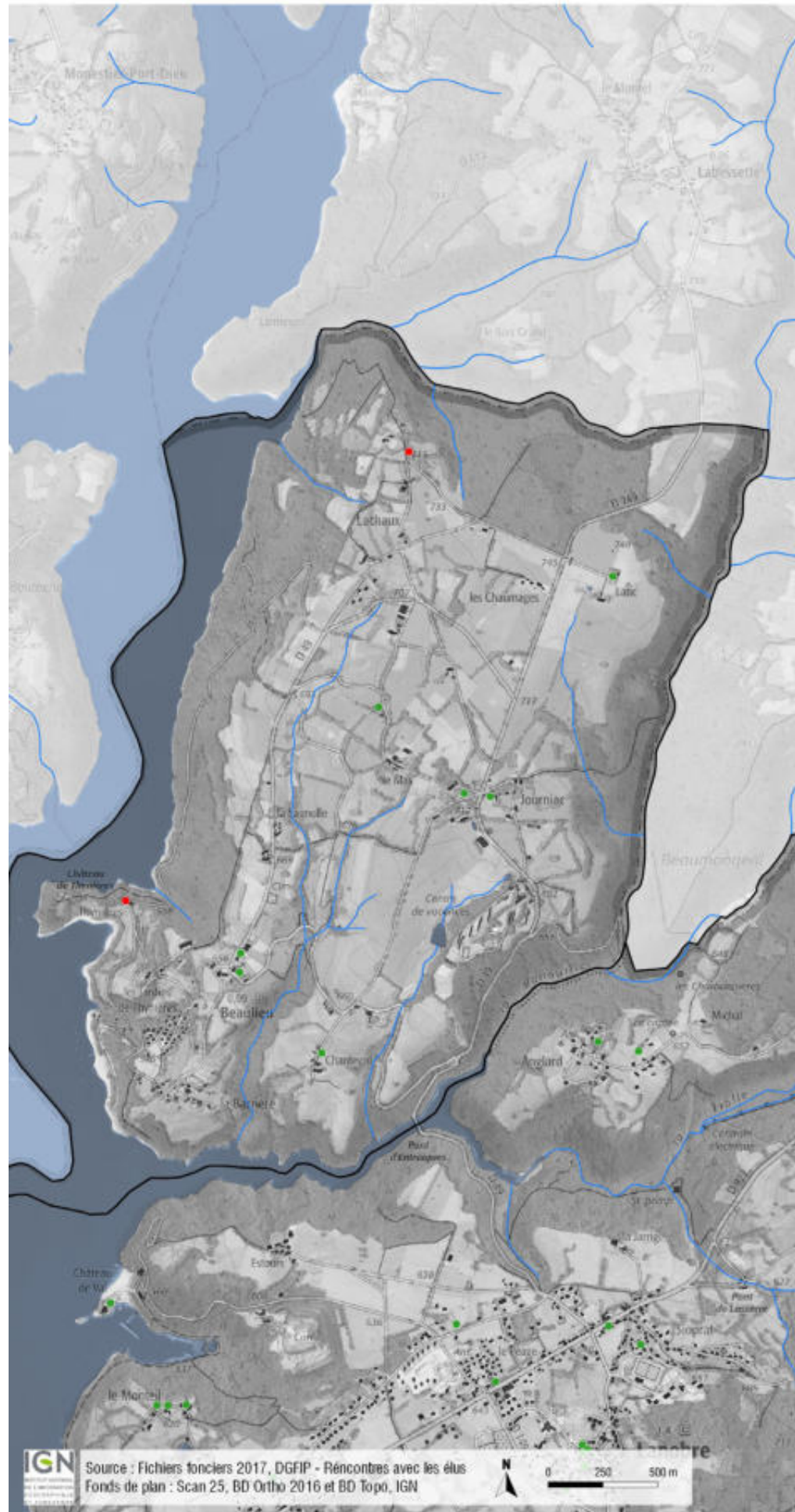

Bâti vacant mis à jour avec les élus - Lanobre

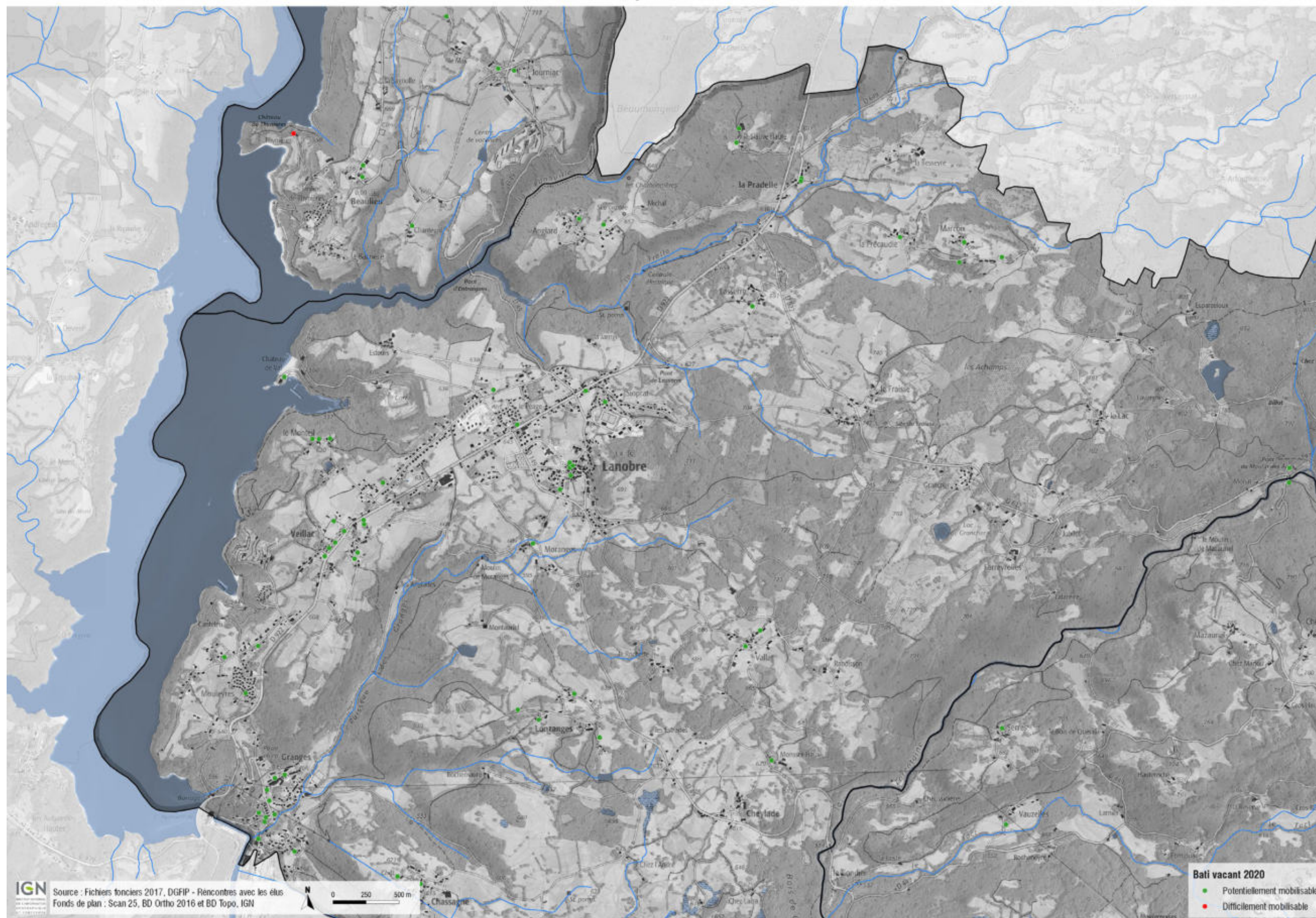

Bâti vacant mis à jour avec les élus - Champs-sur-Tarentaine

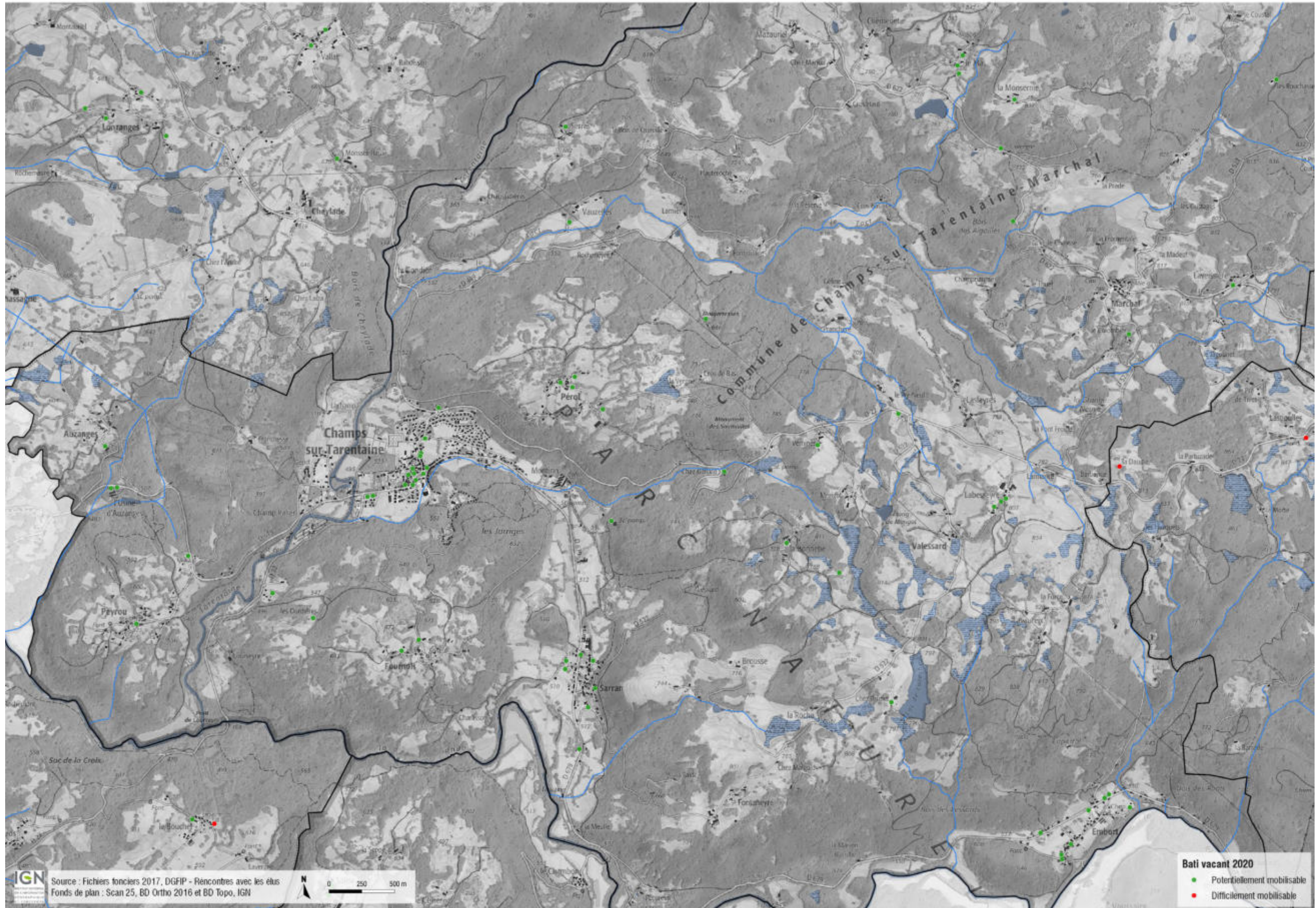

Bâti vacant mis à jour avec les élus - Saint-Pierre, Madic, Champagnac et nord d'Ydes

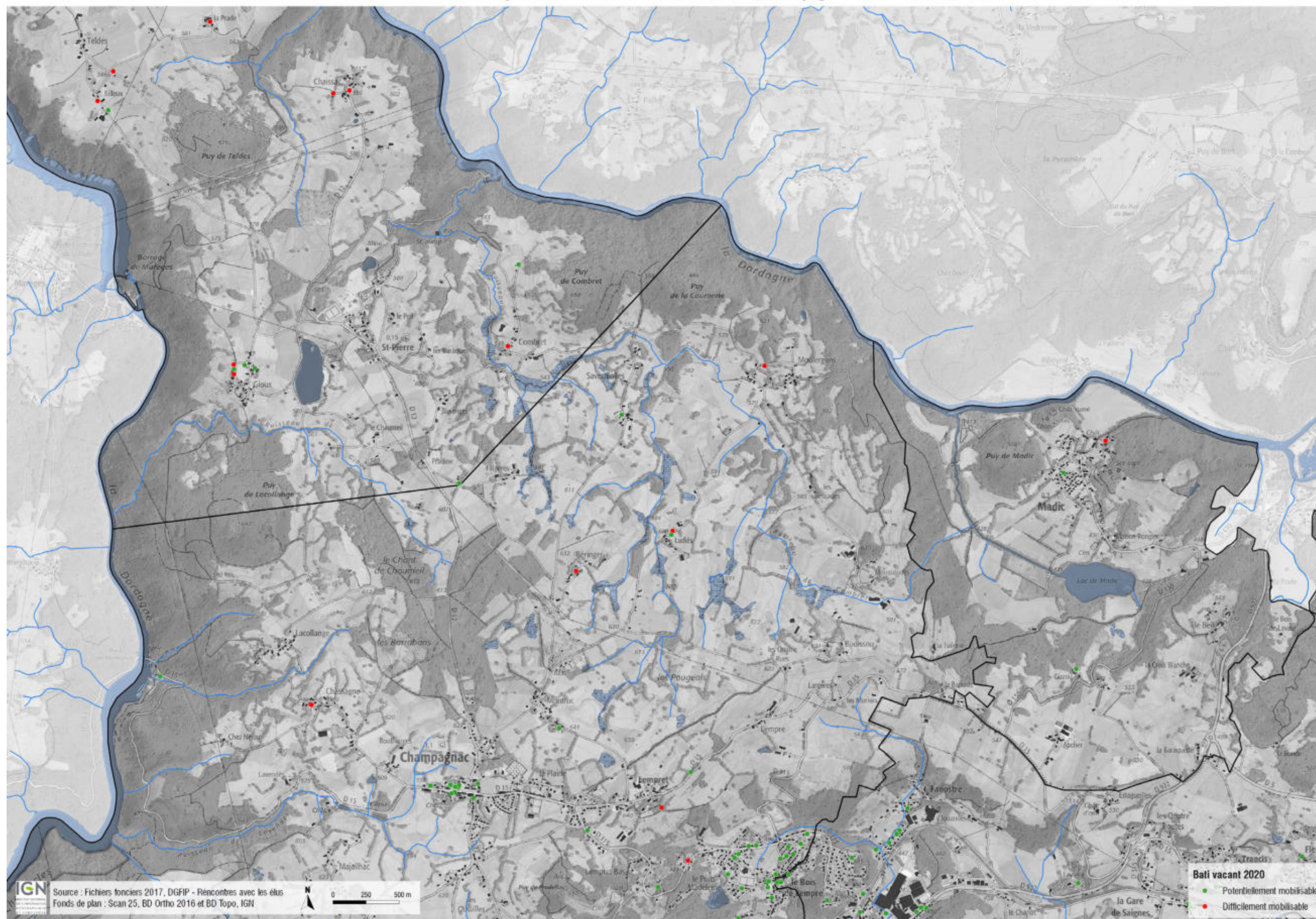

Bâti vacant mis à jour avec les élus - Vebret, Antignac et Saignes

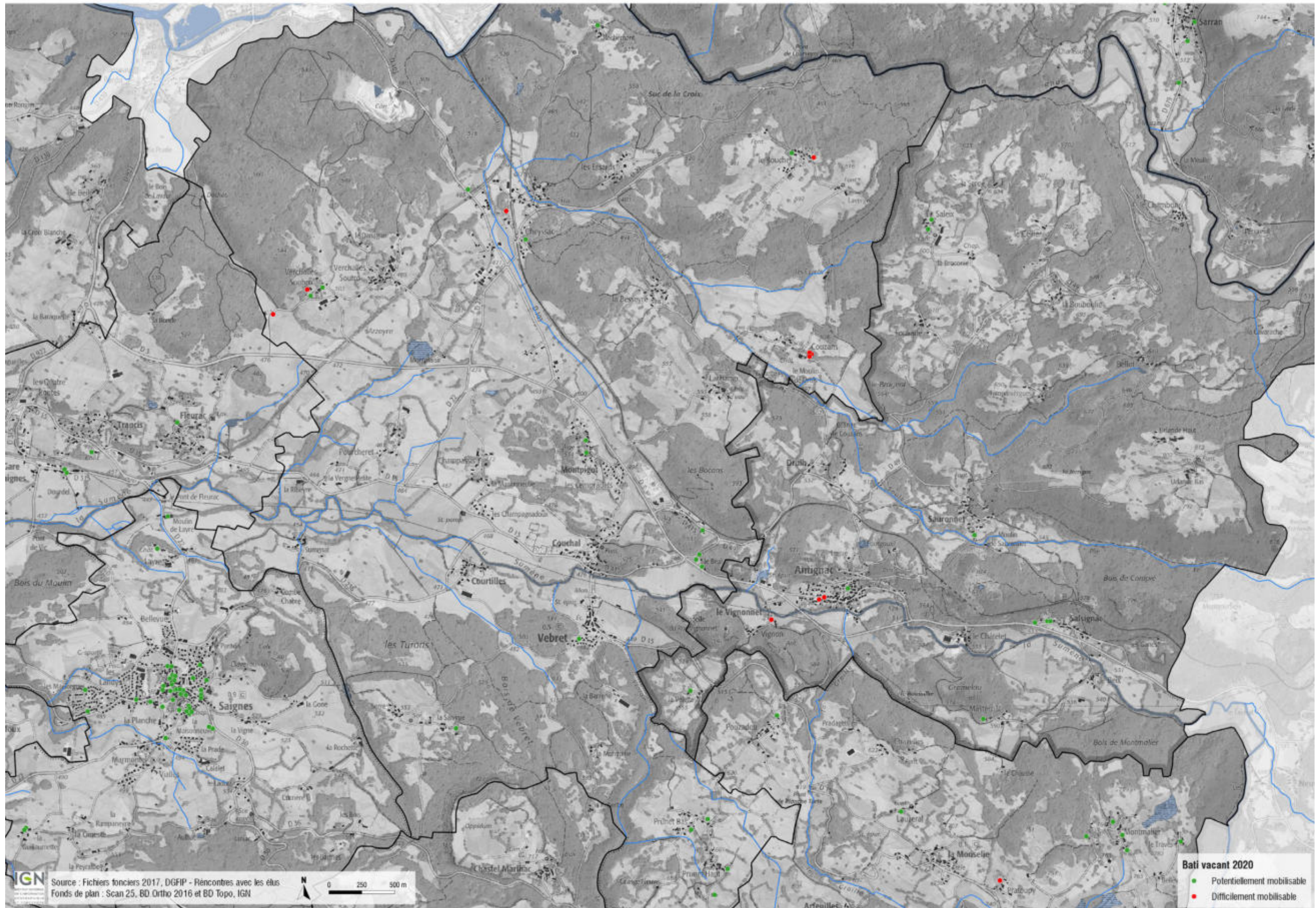

Bâti vacant mis à jour avec les élus - Ydes, Saignes, Veyrières, Bassignac, Sauvat

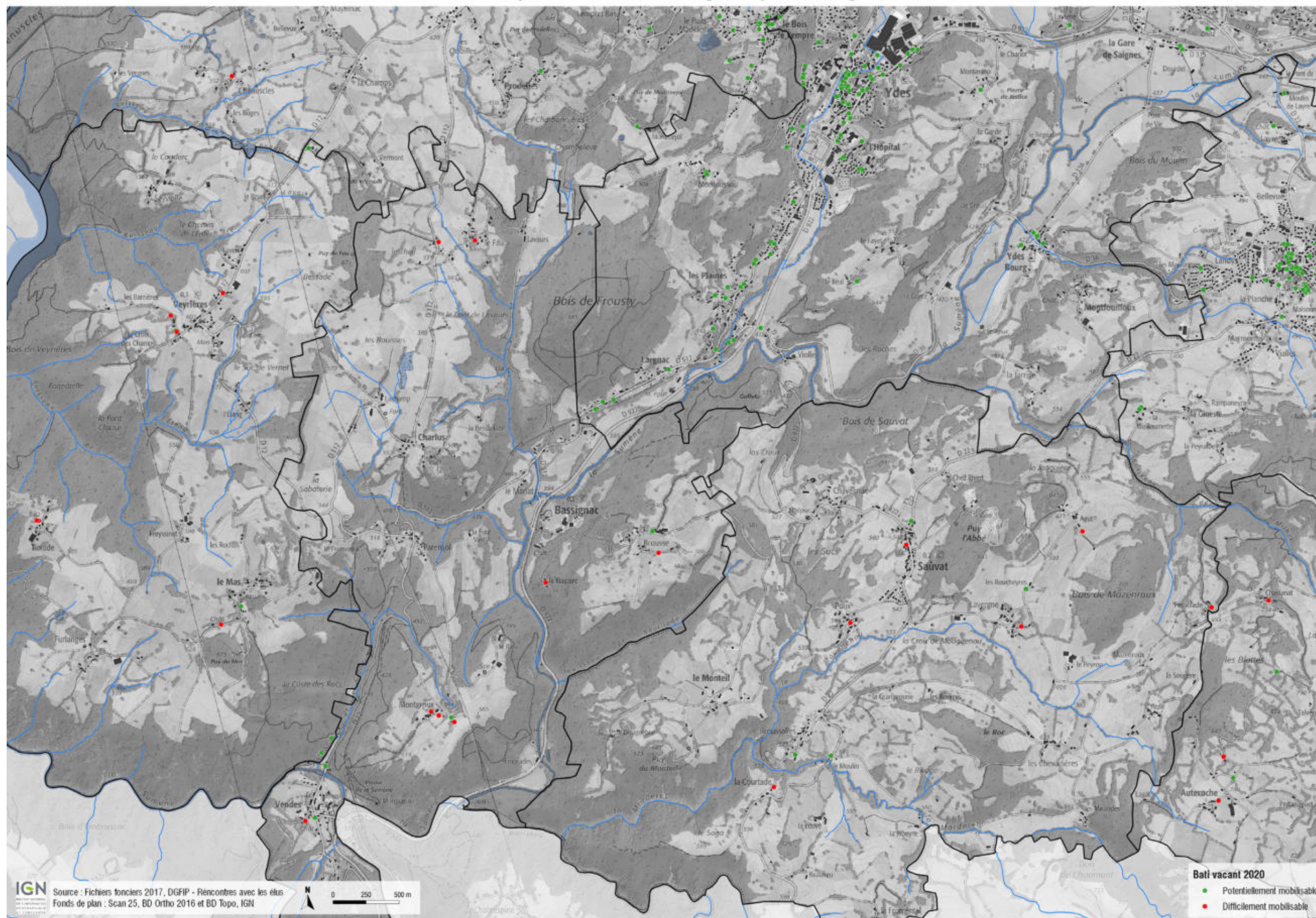

Bâti vacant mis à jour avec les élus - Saignes, La Monsélie et Le Monteil

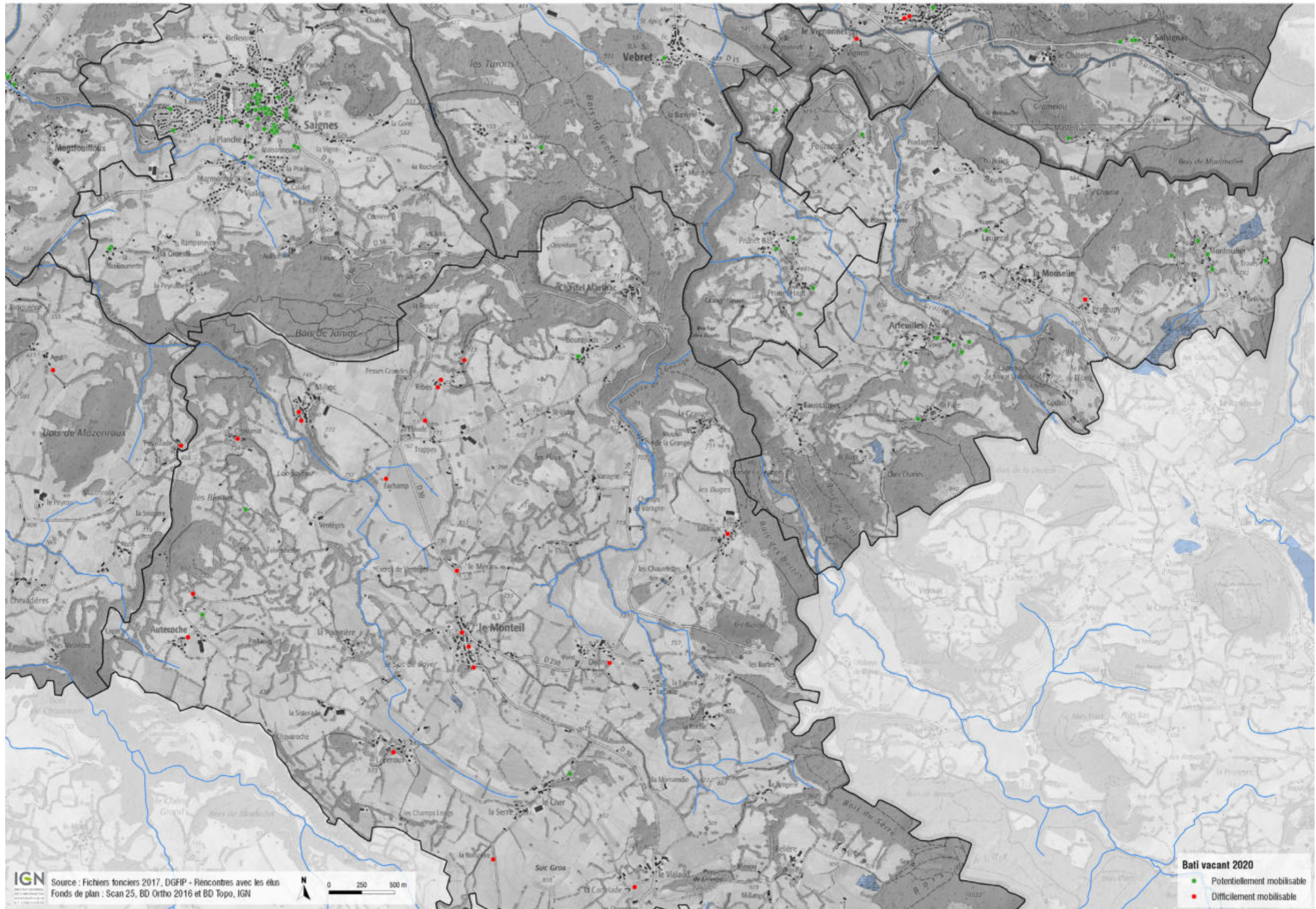

Réseaux AEP

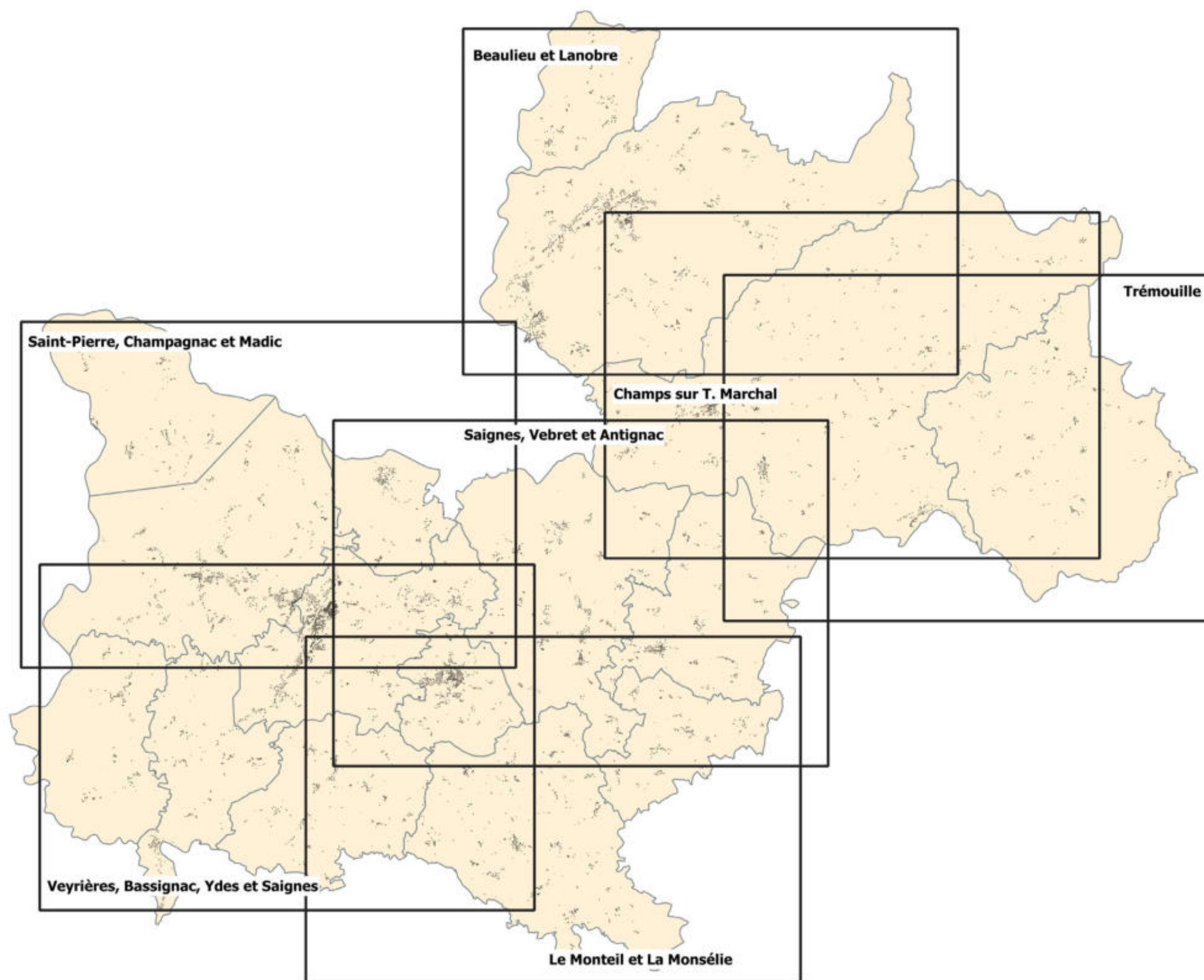

Réseau d'alimentation en eau potable - Beaulieu et Lanobre

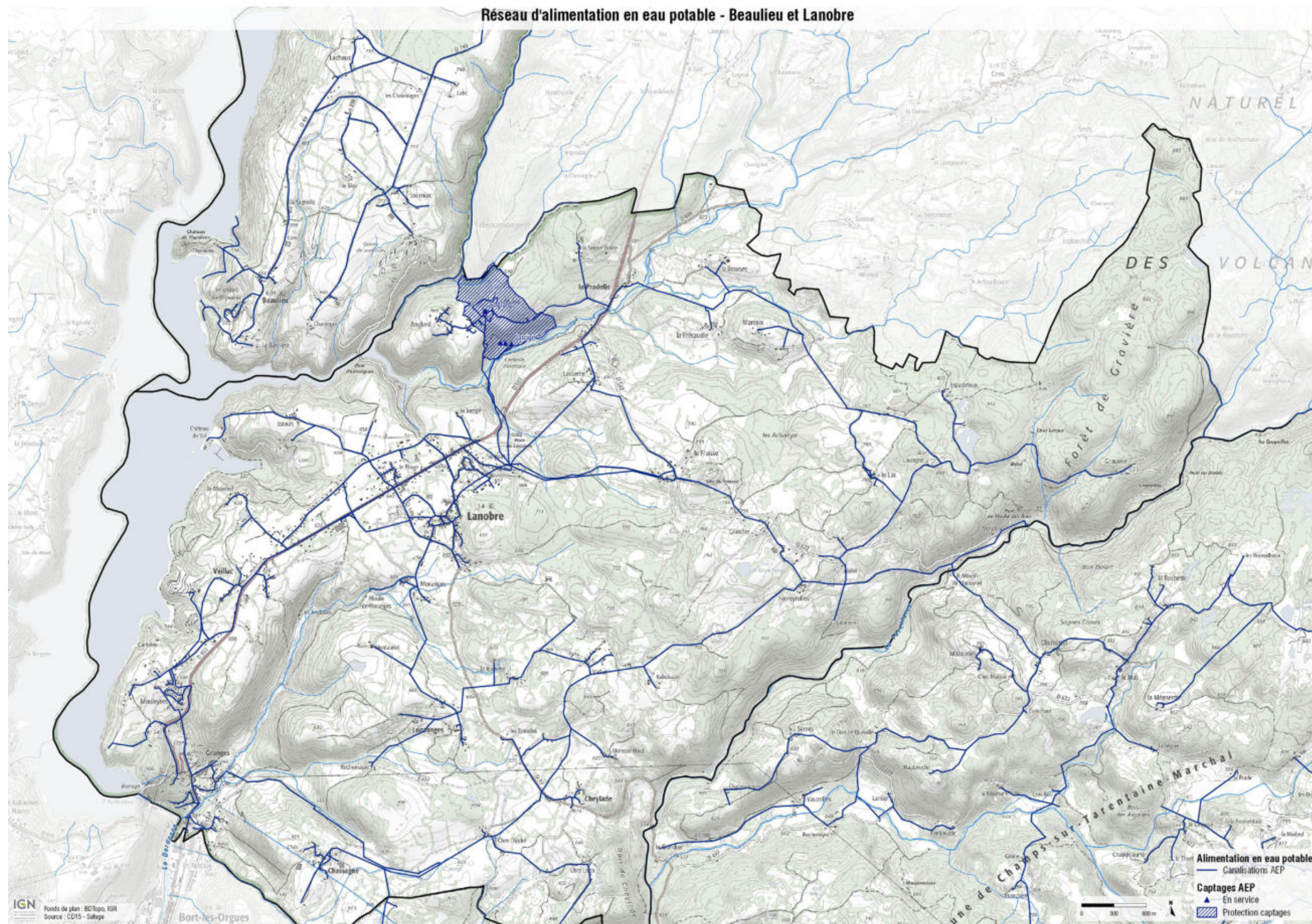

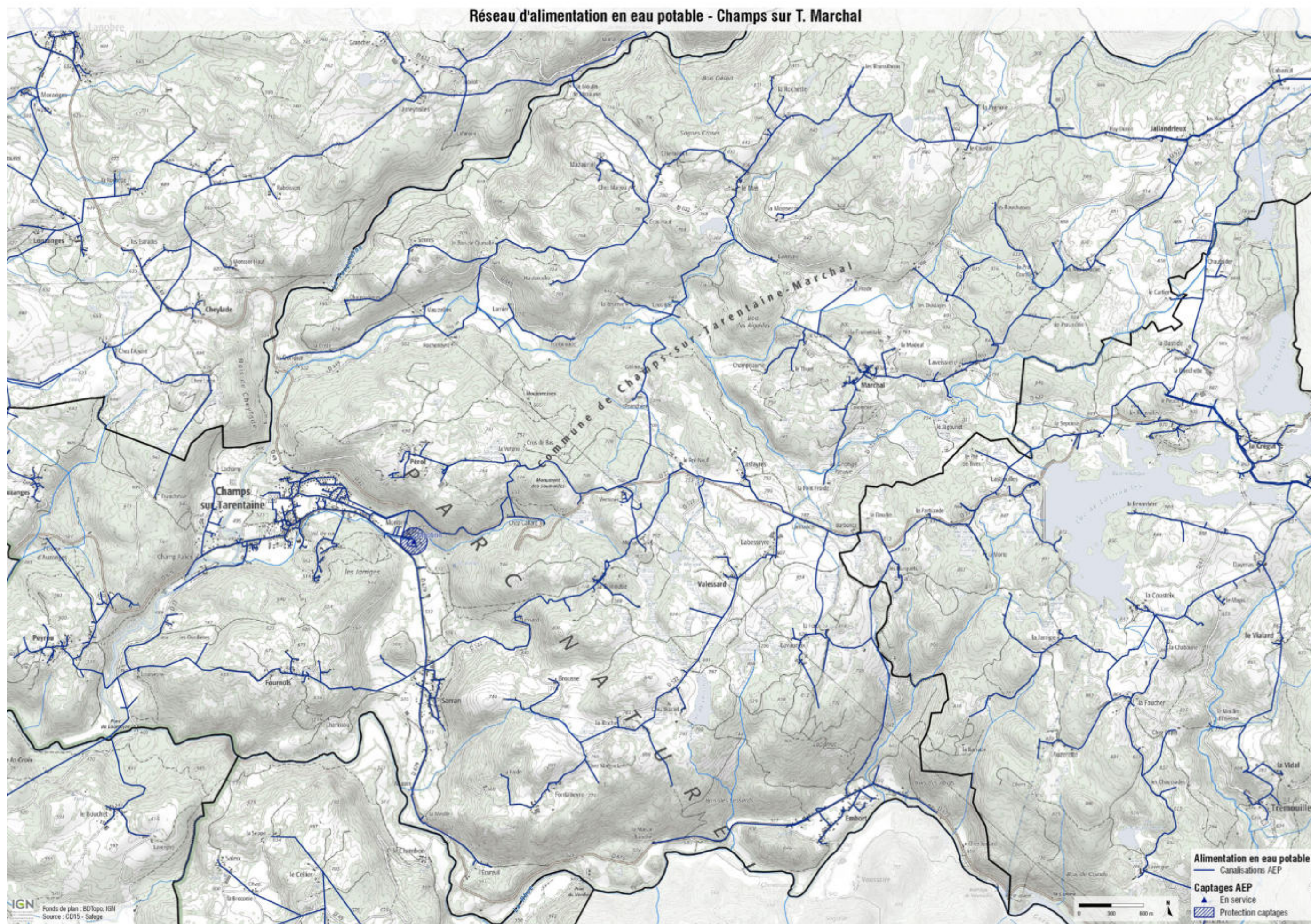

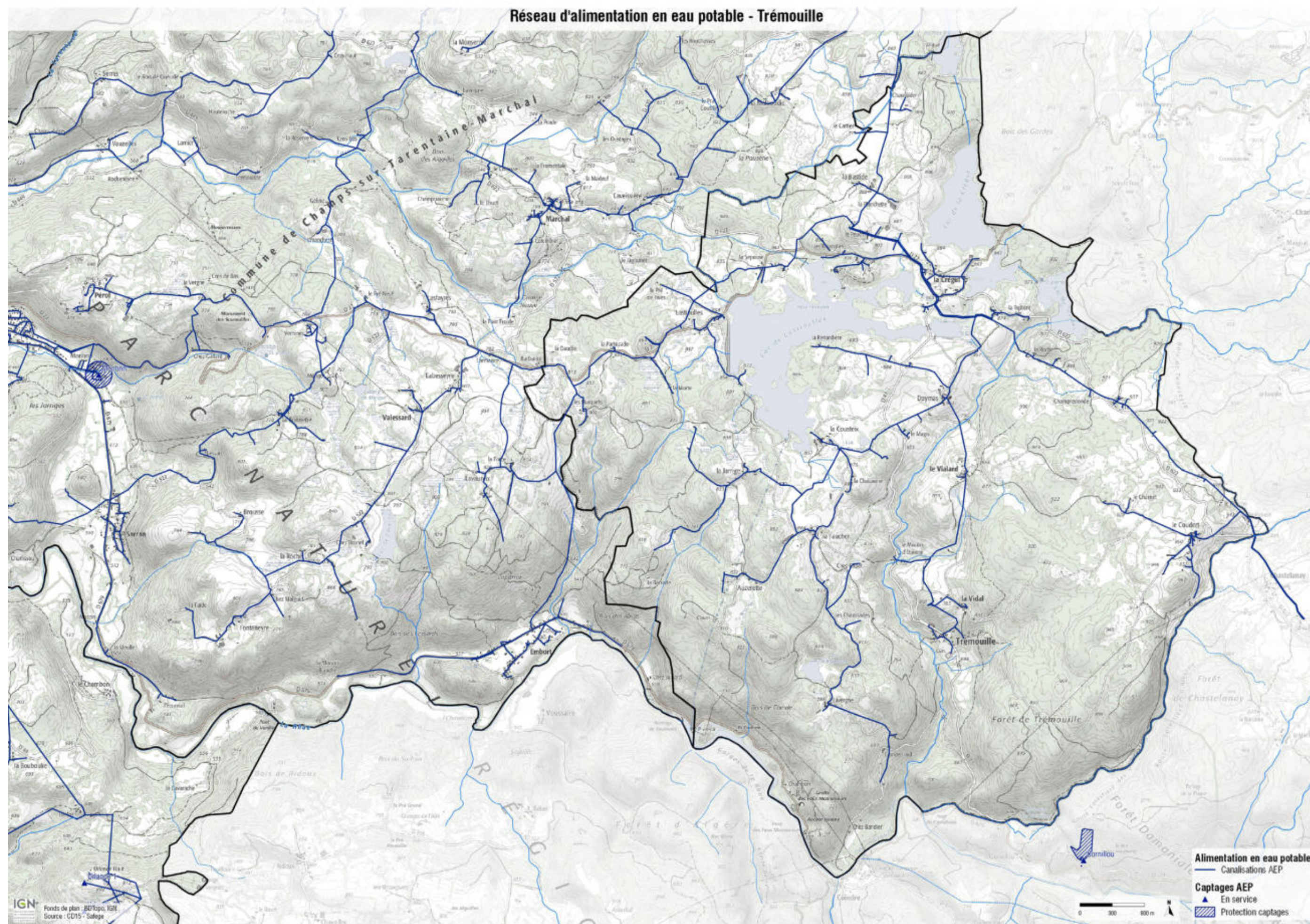

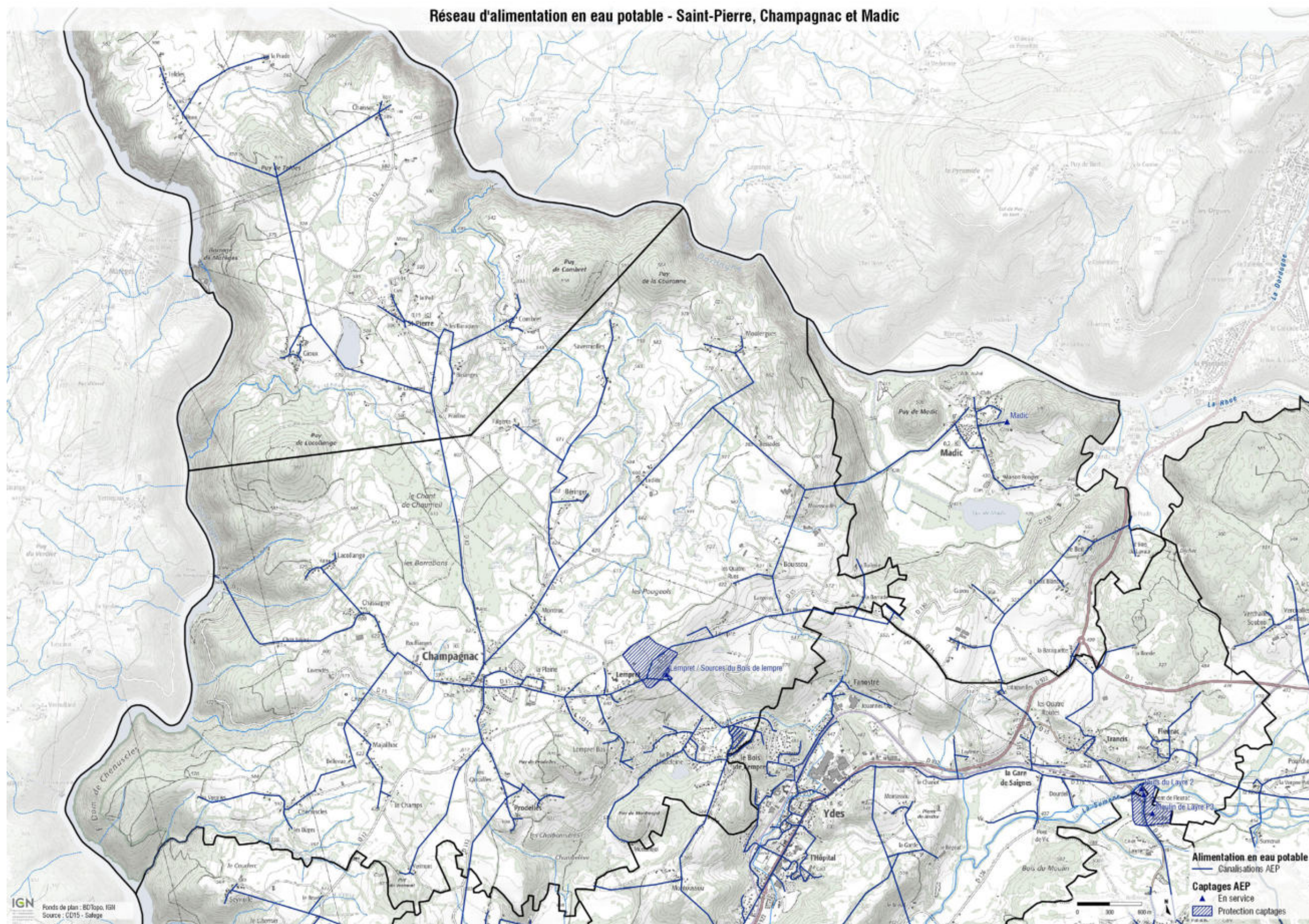

Réseau d'alimentation en eau potable - Saignes, Vebret et Antignac

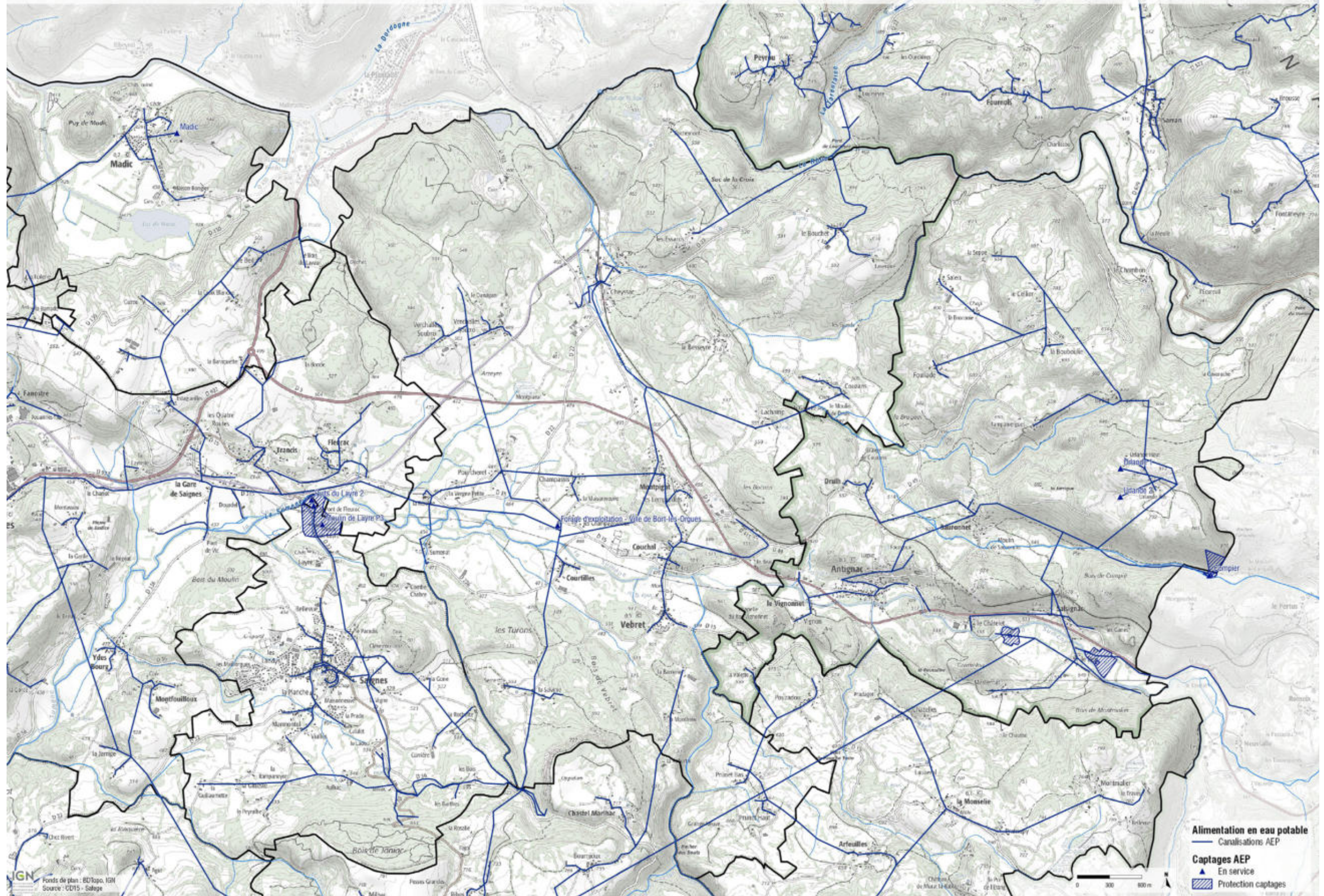

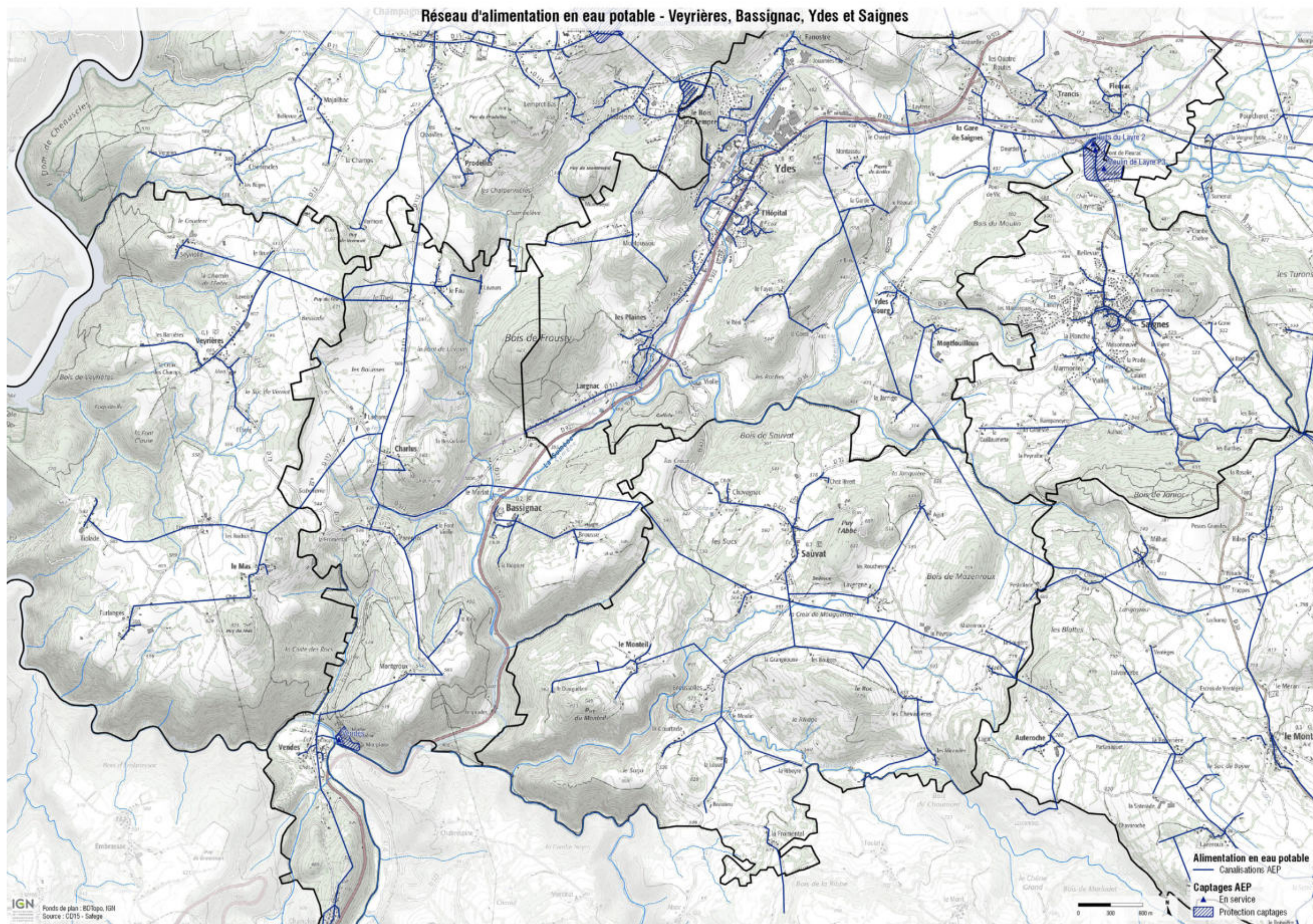

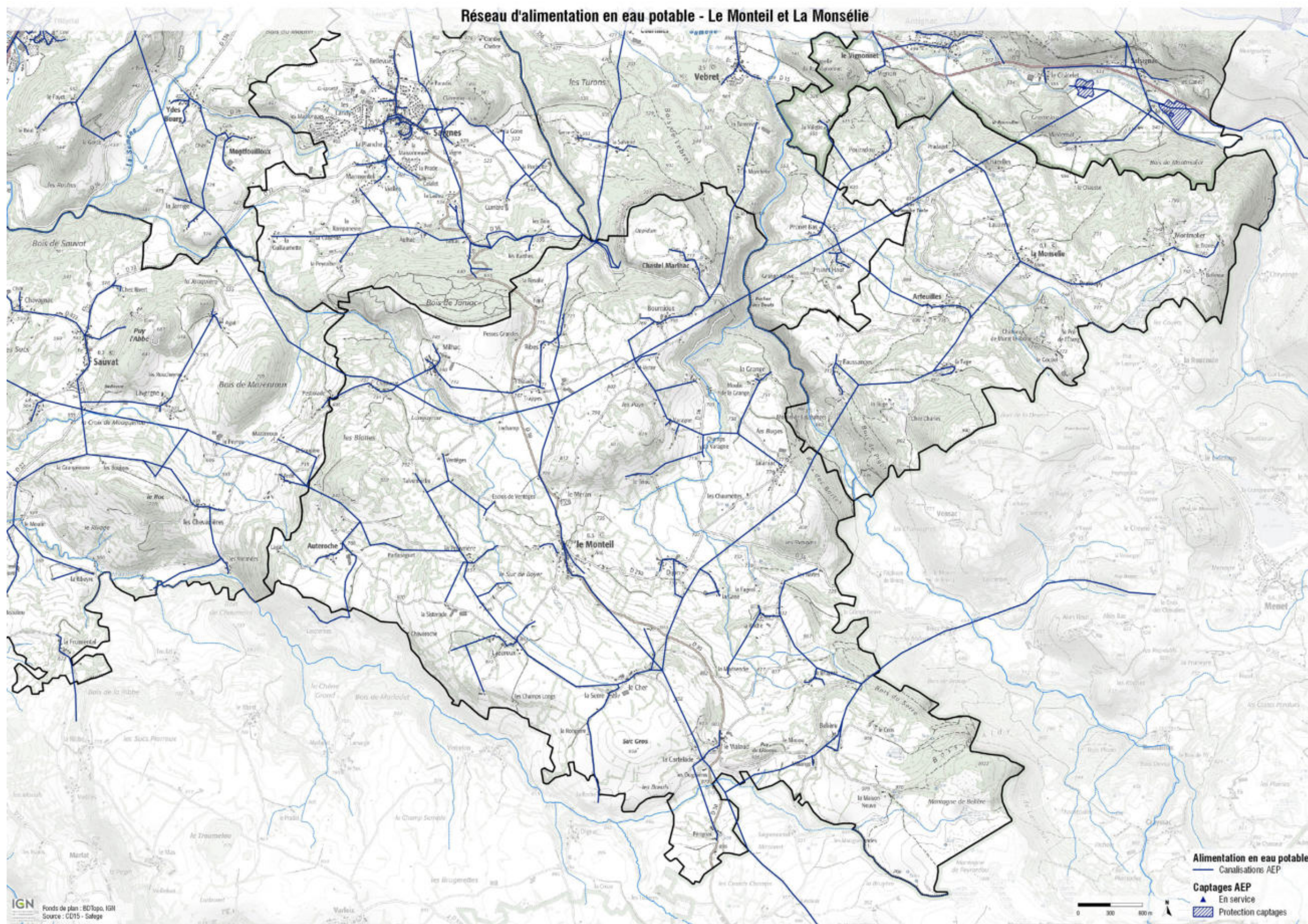

Réseaux d'assainissement collectif

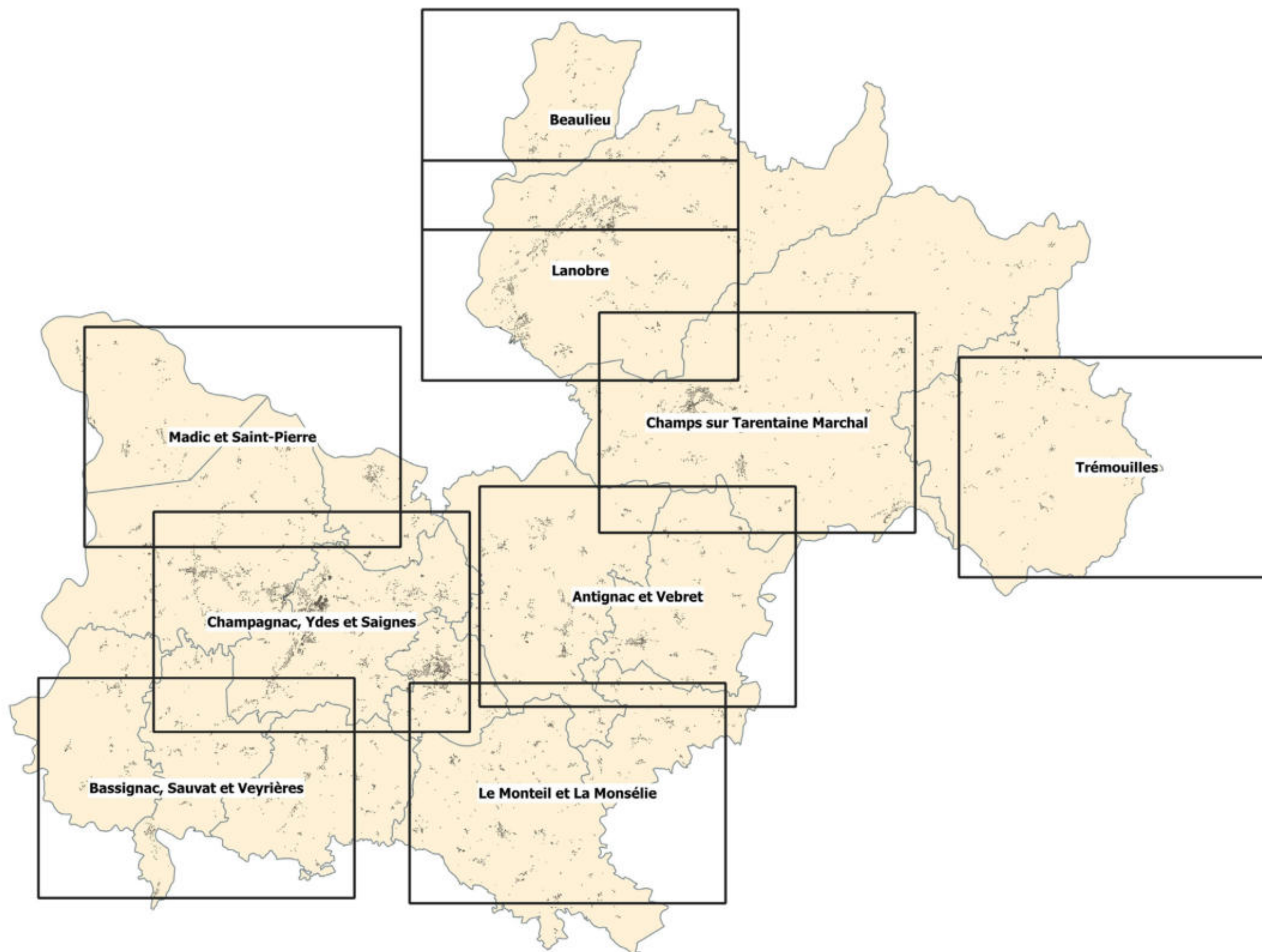

Réseau d'assainissement collectif - Beaulieu



Réseau d'assainissement collectif - Trémouille



Assainissement collectif
— Réseau EU
▼ STEP (nom et capacité max.)

Zonage assainissement
■ Actuel
■ Futur

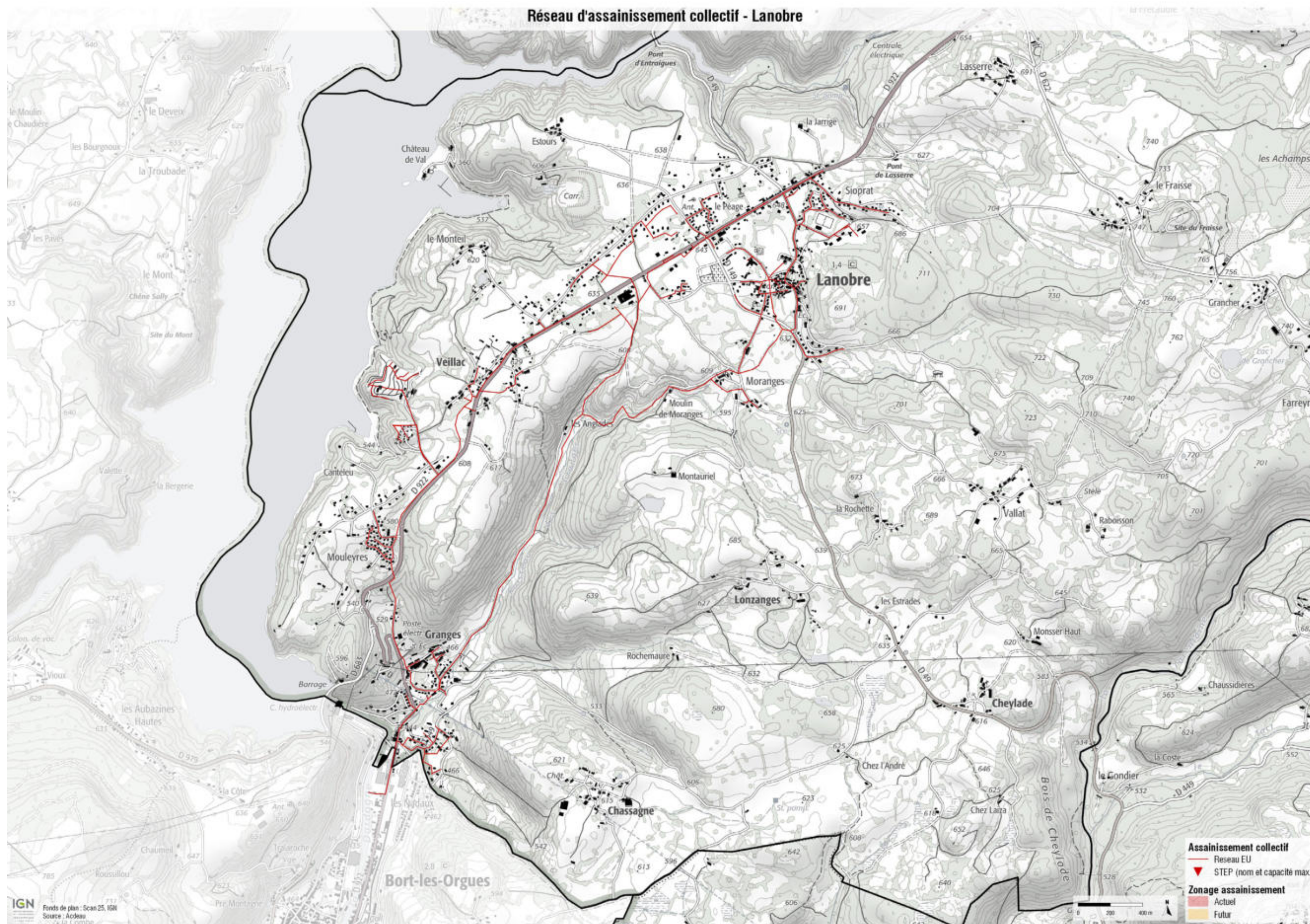

Réseau d'assainissement collectif - Champs sur Tarentaine Marchal

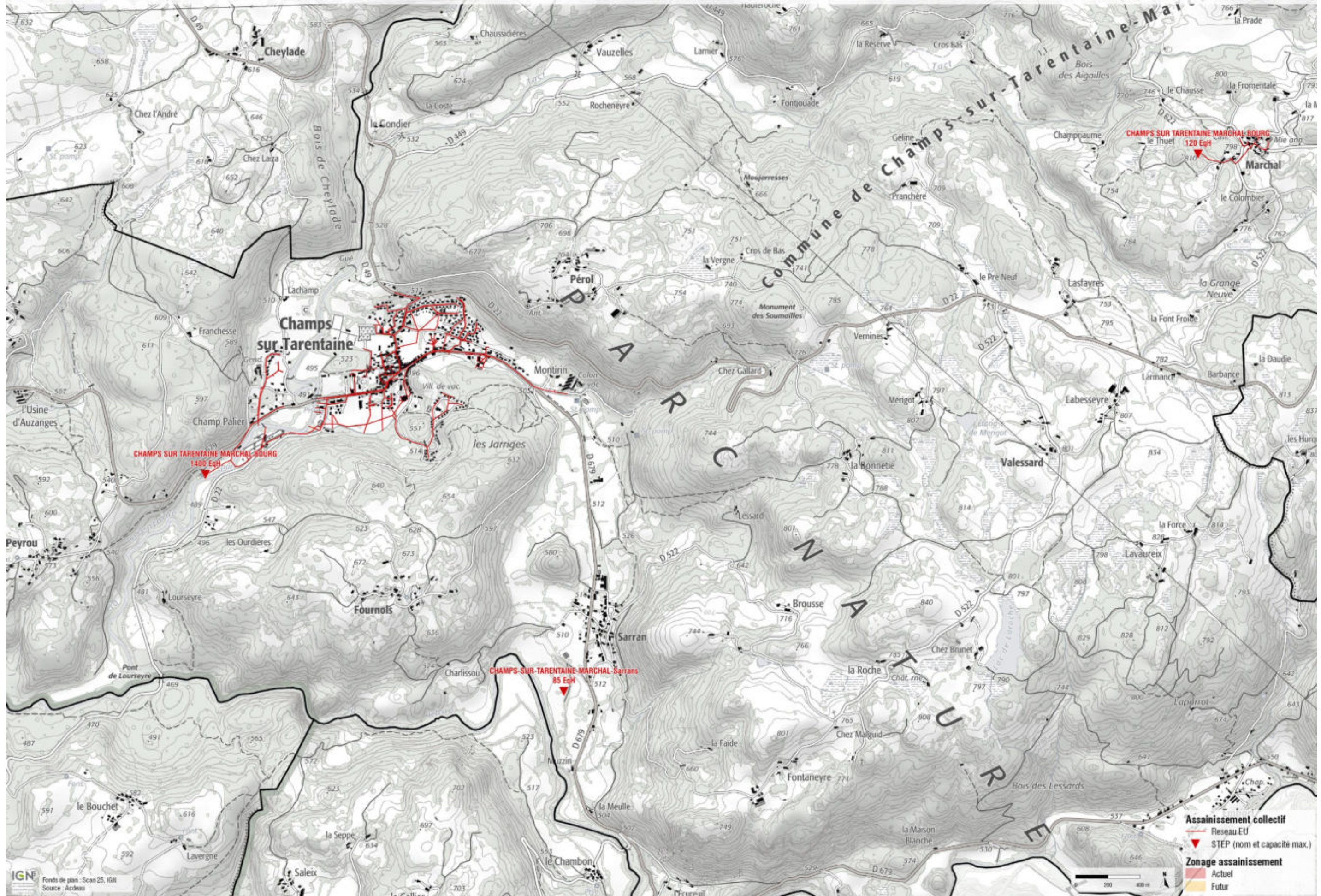

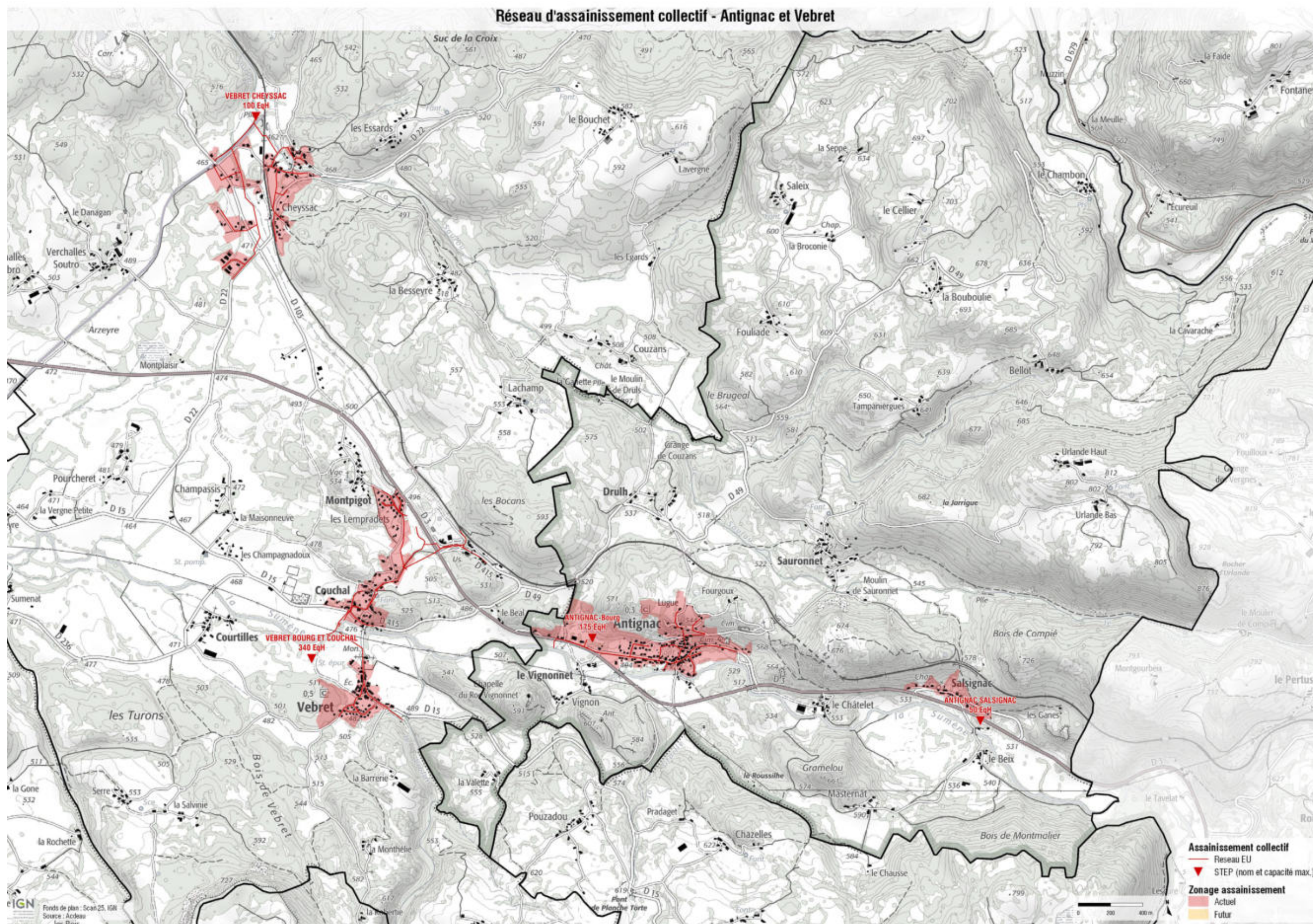

Réseau d'assainissement collectif - Madic et Saint-Pierre

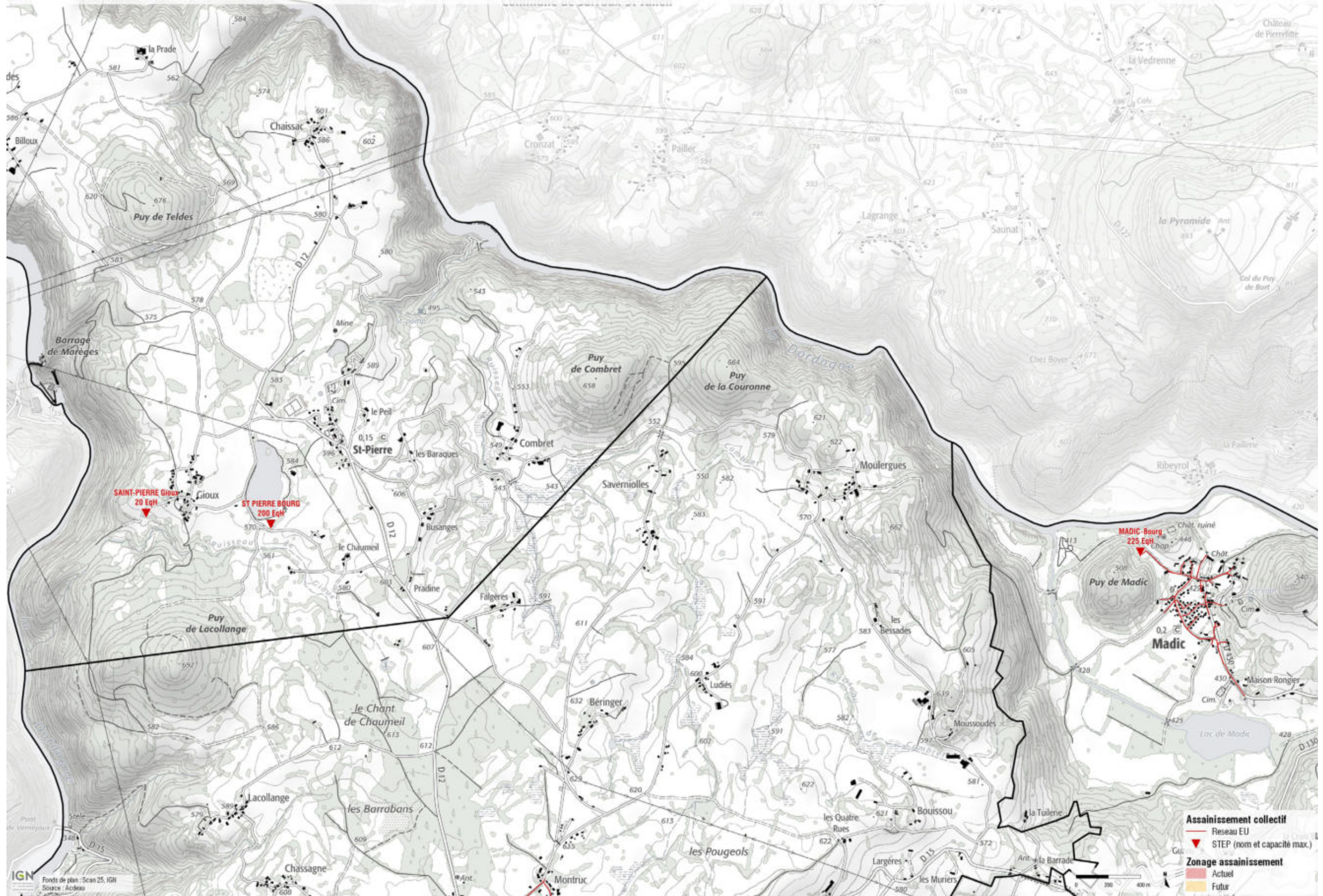

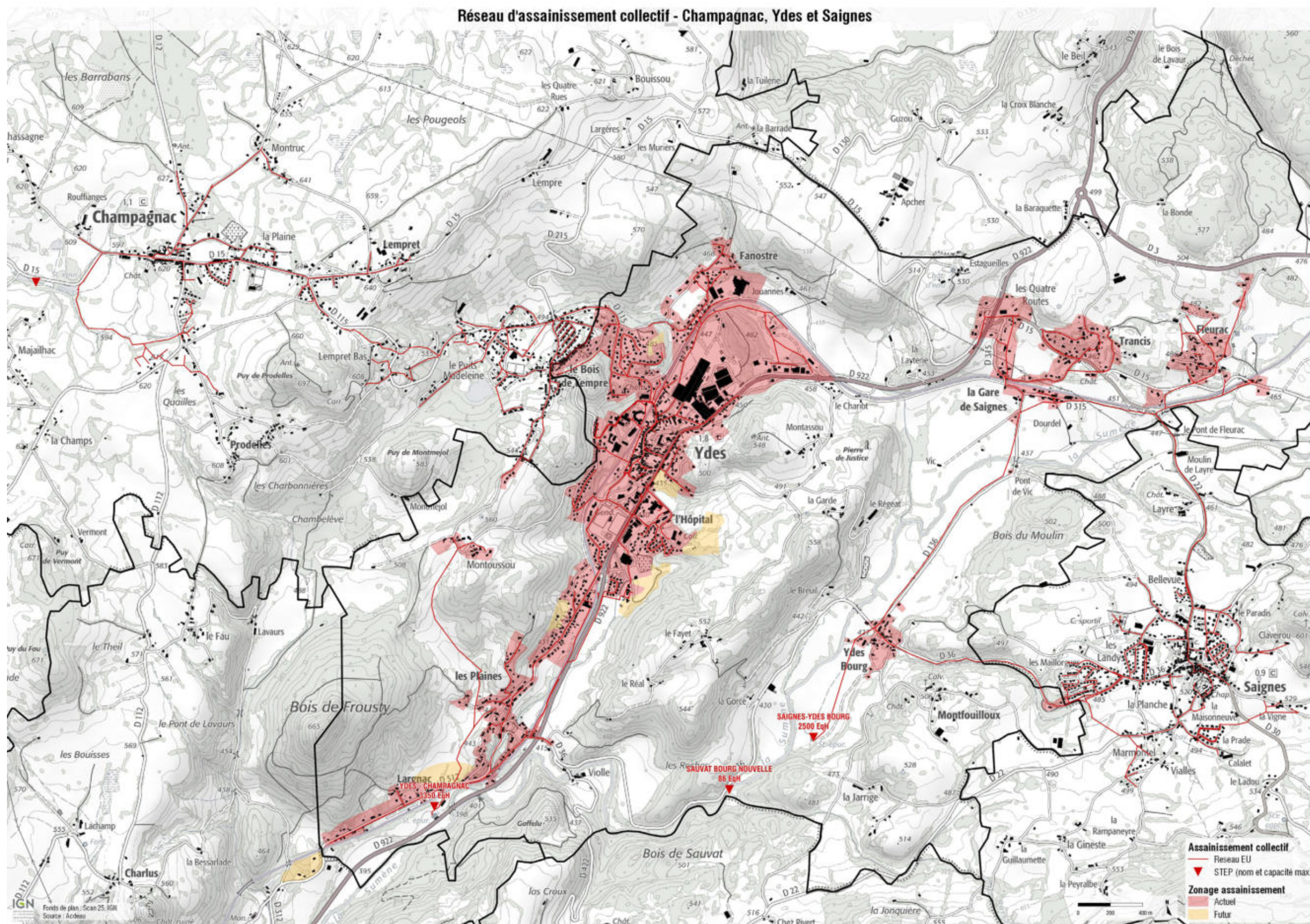



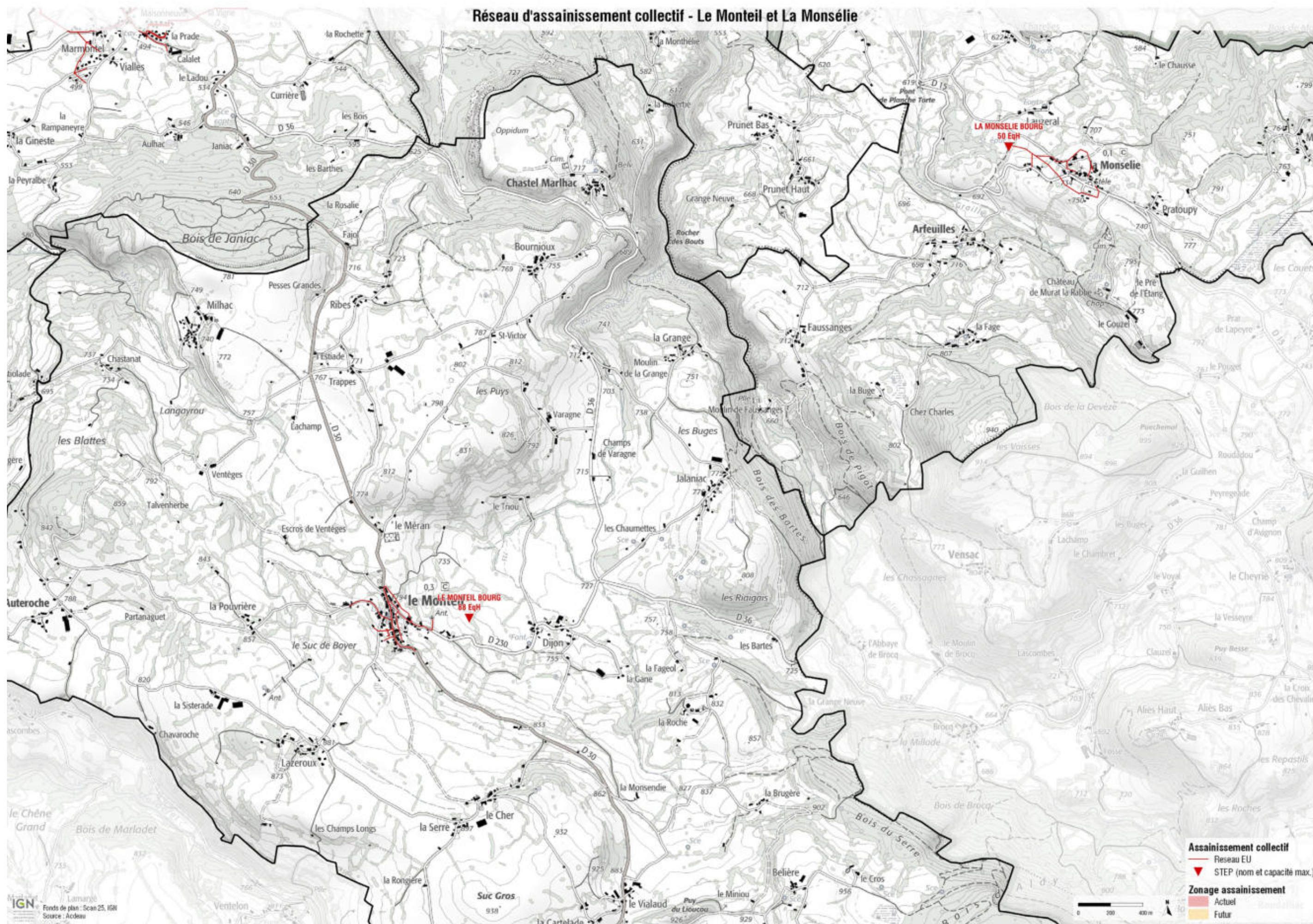

Les risques

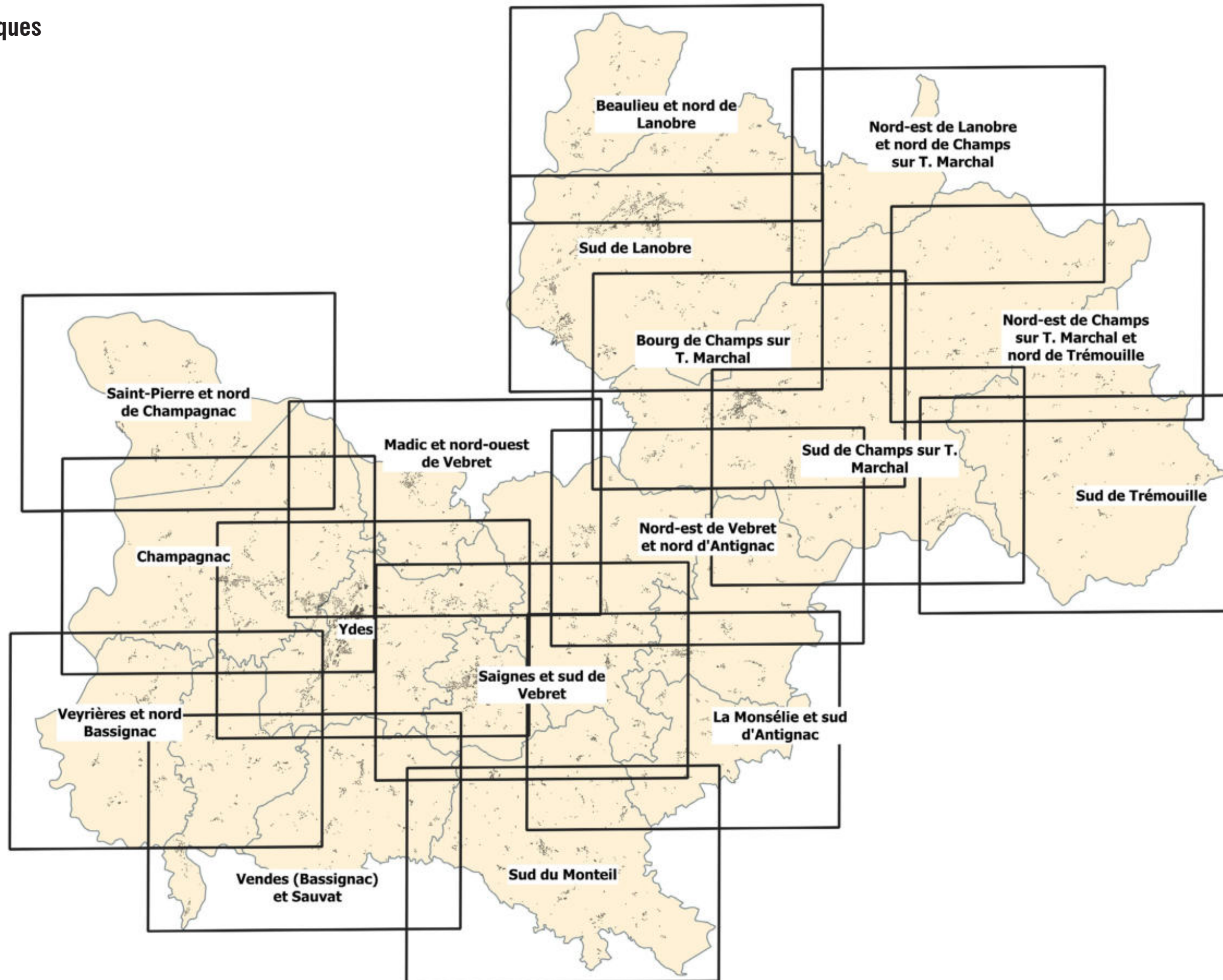

Risques - Beaulieu et nord de Lanobre

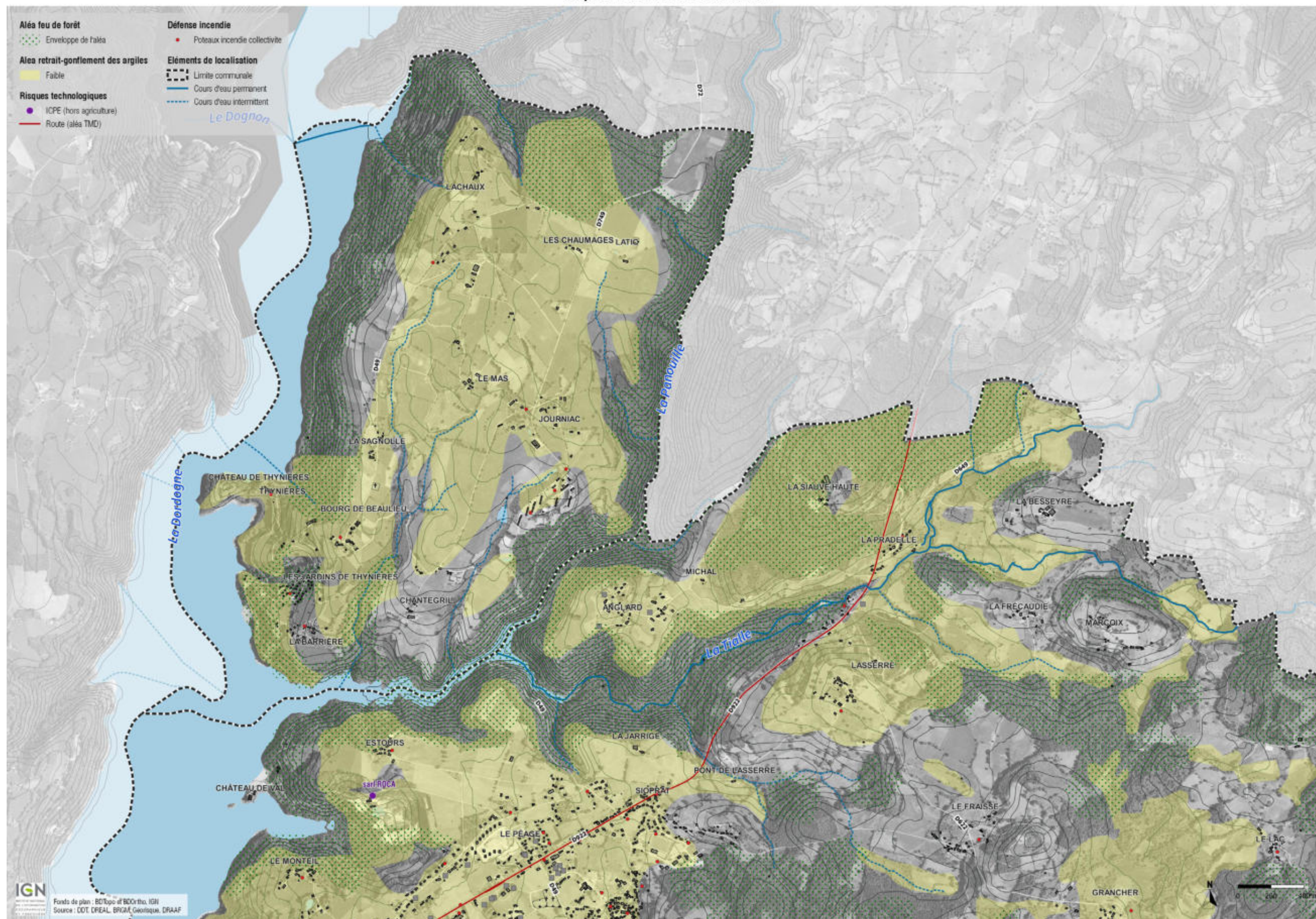

Risques - Sud de Lanobre

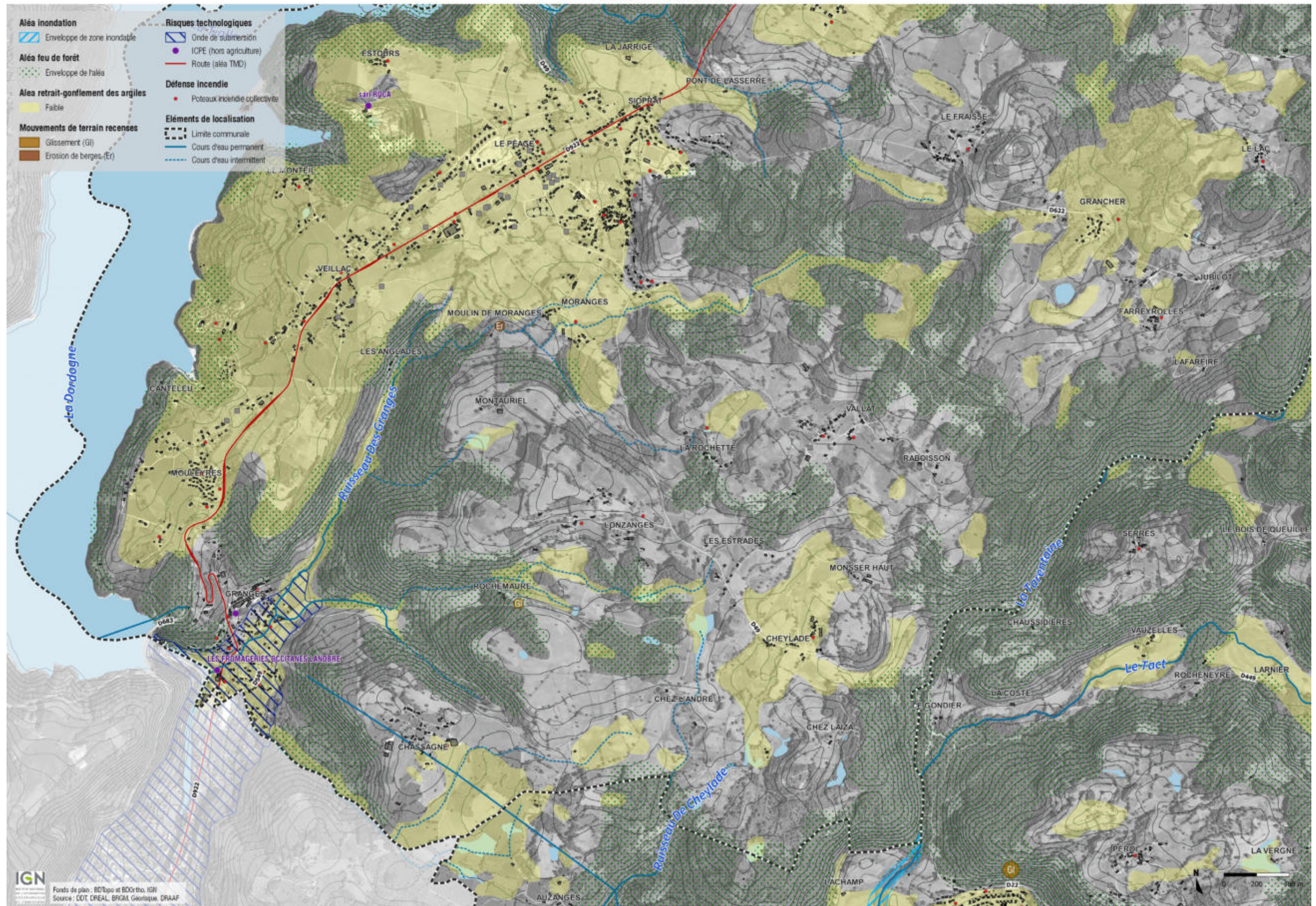

Risques - Nord-est de Lanobre et nord de Champs sur T. Marchal

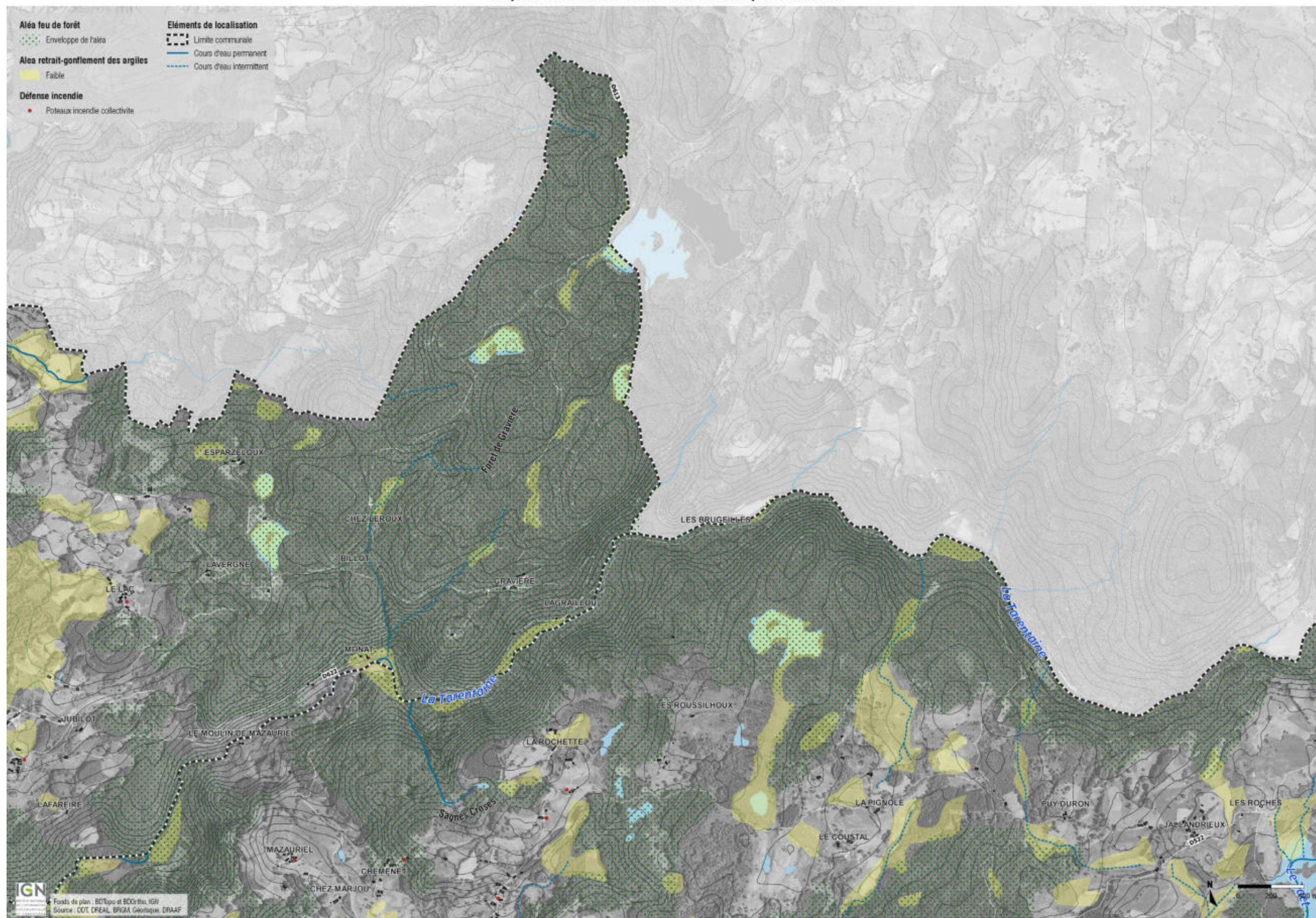

Risques - Bourg de Champs sur T. Marchal

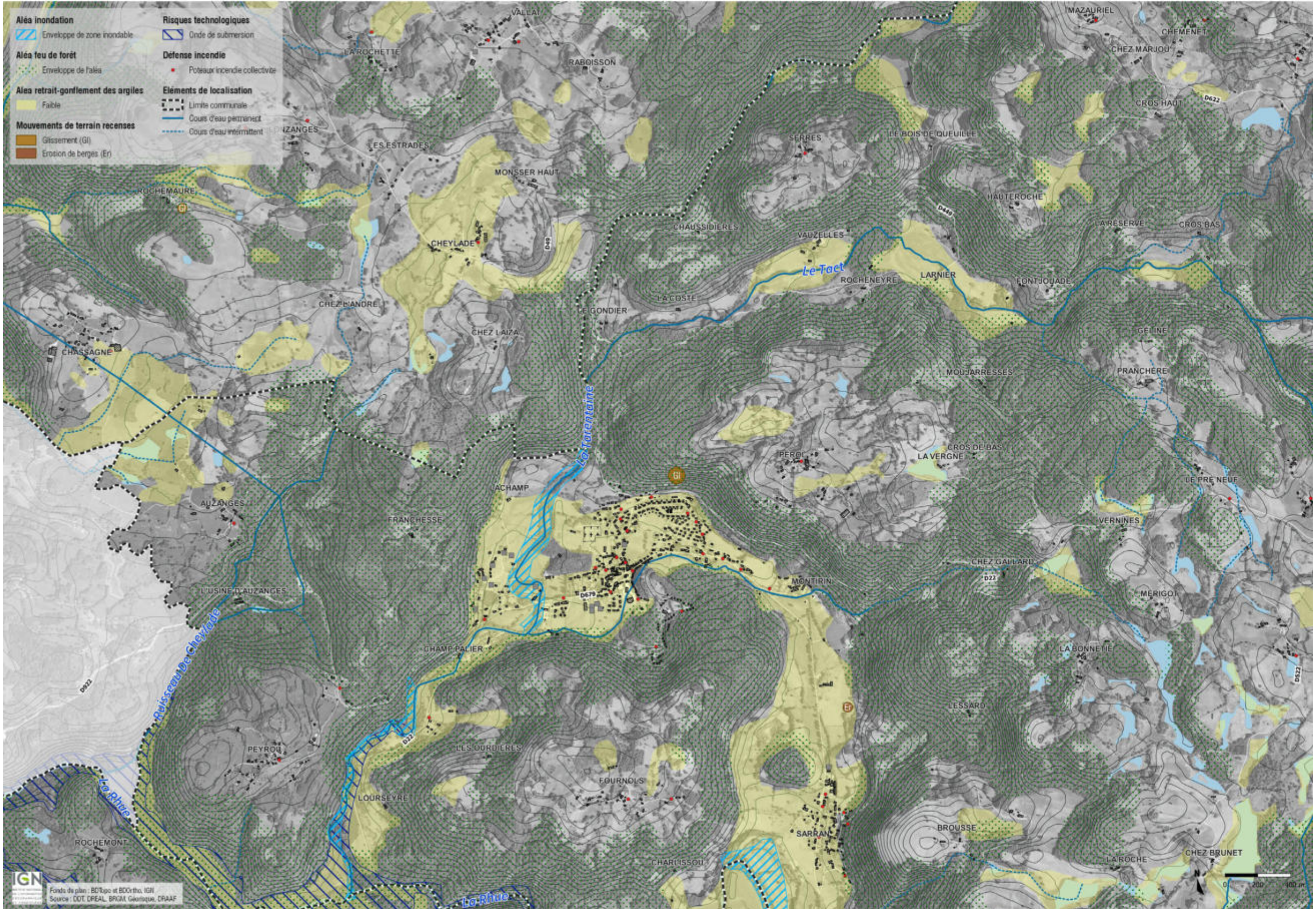

Risques - Nord-est de Champs sur T. Marchal et nord de Trémouille

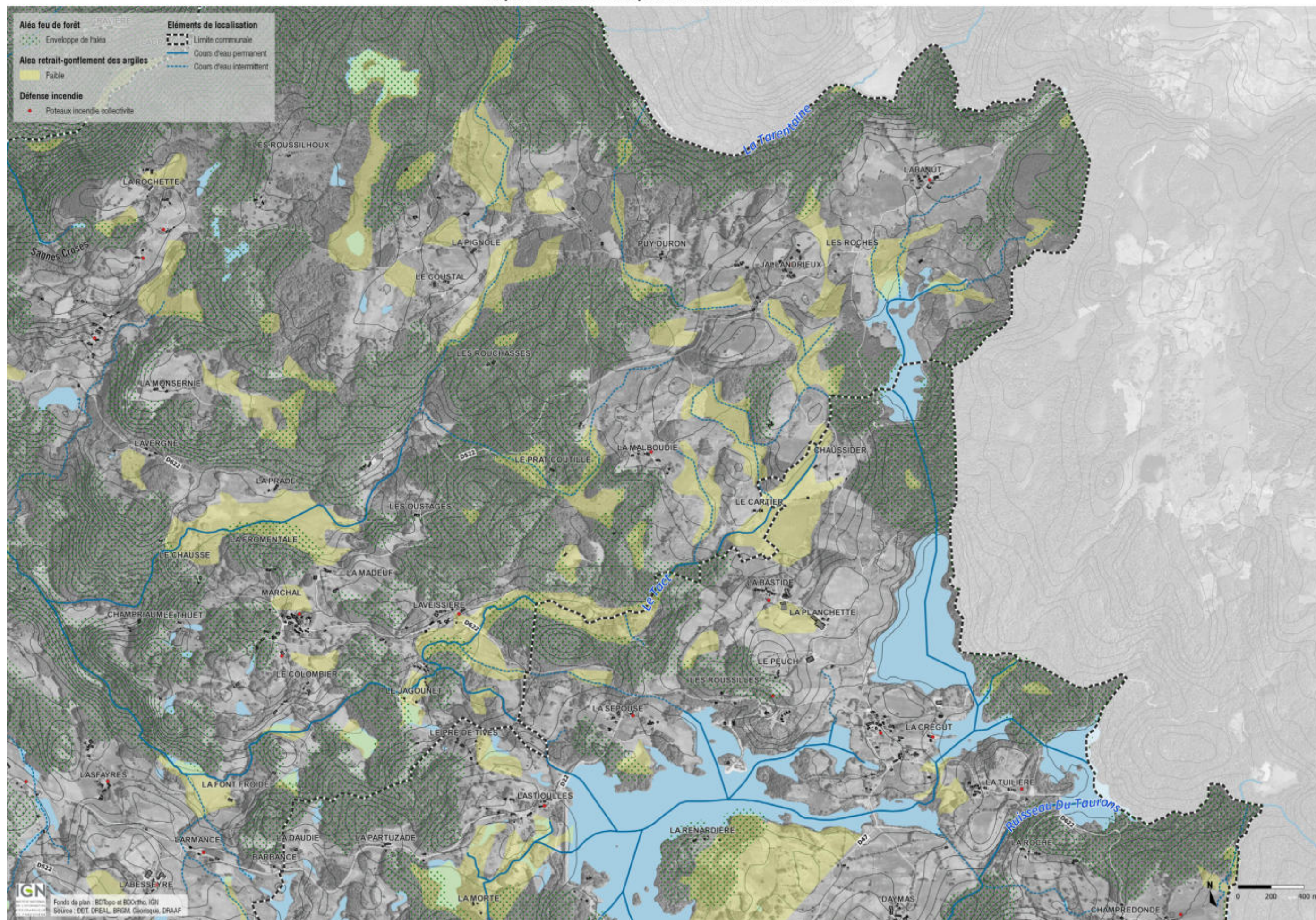

Risques - Sud de Champs sur T. Marchal

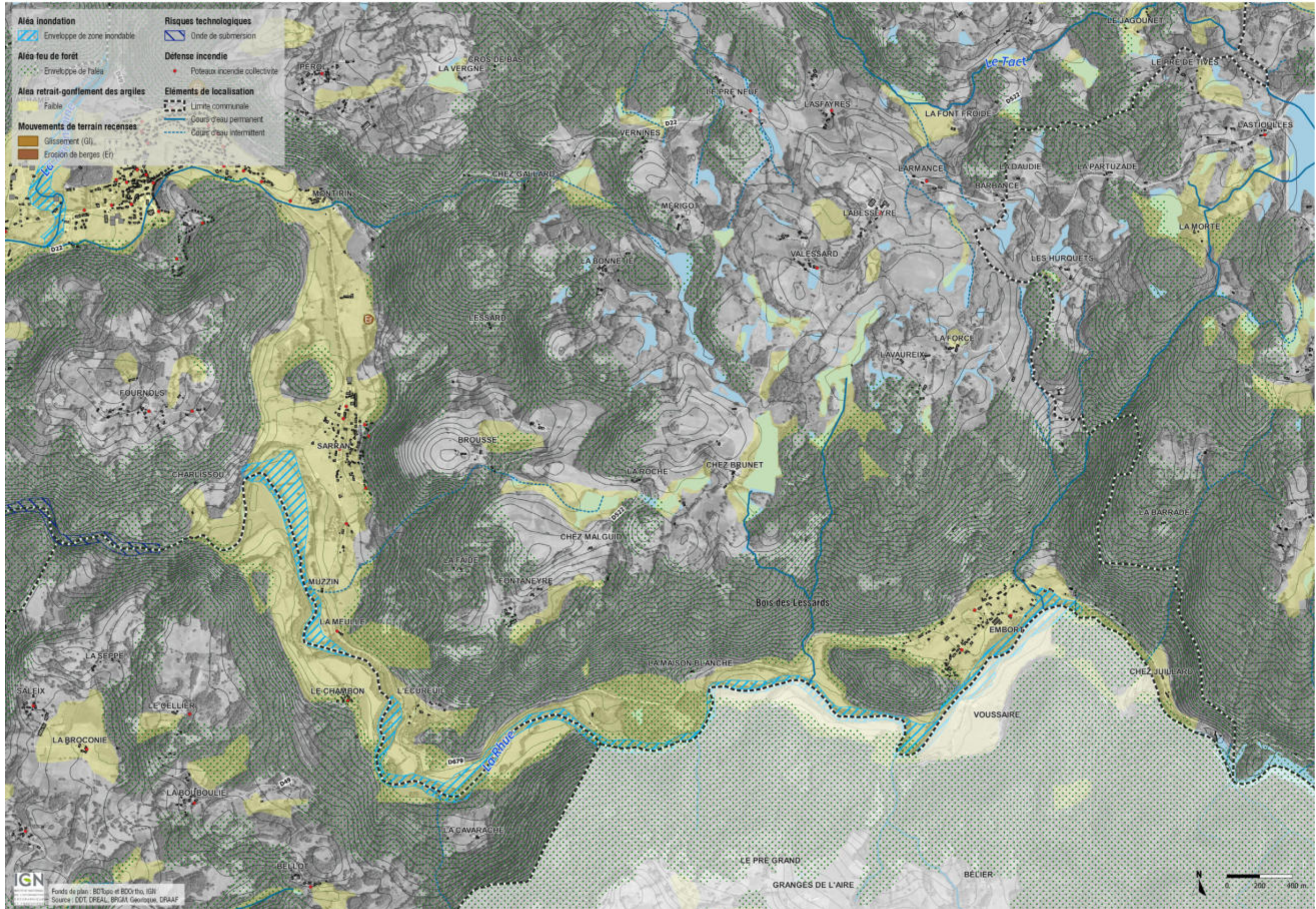

Risques - Sud de Trémouille

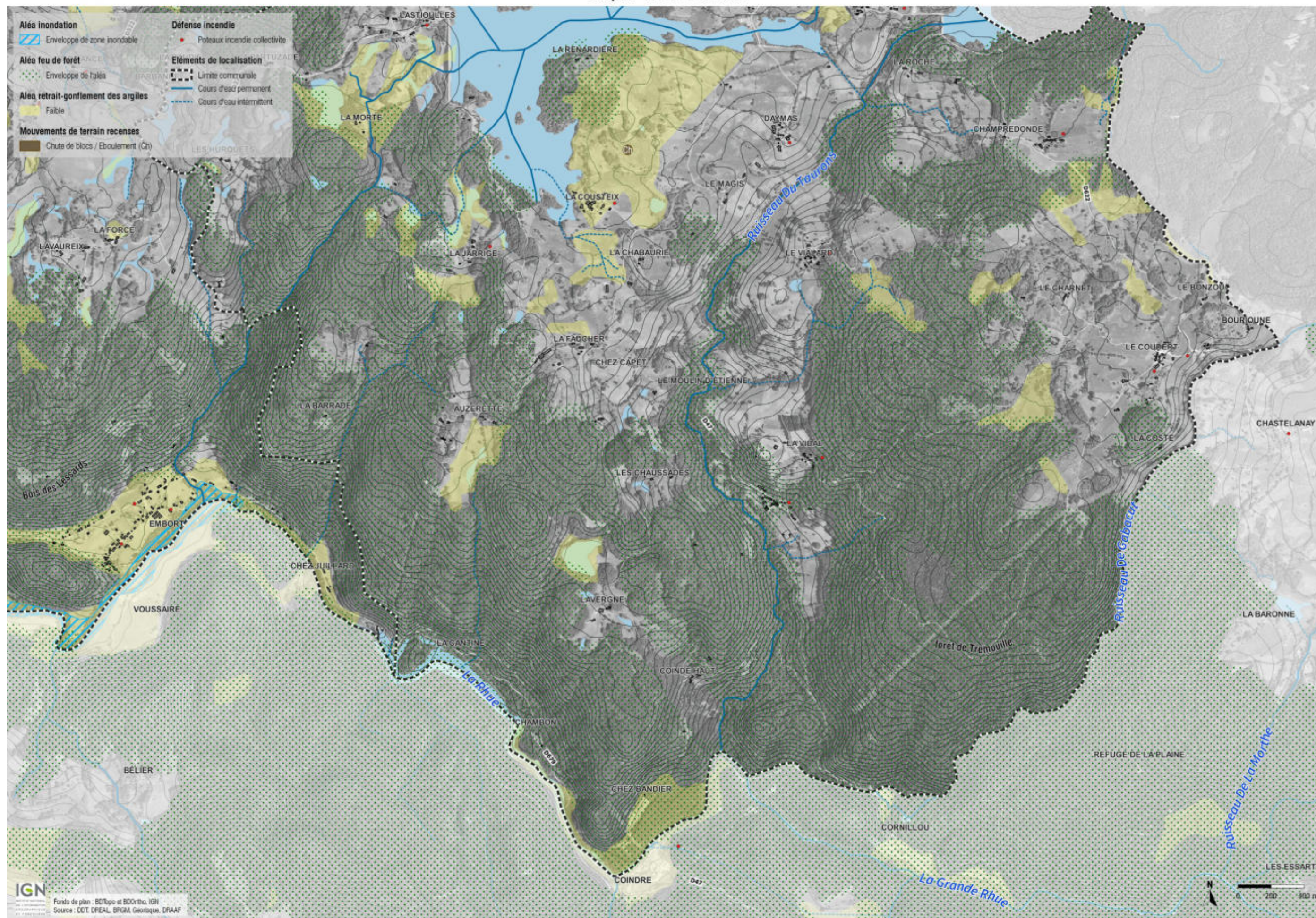

Risques - Saignes et sud de Vebret

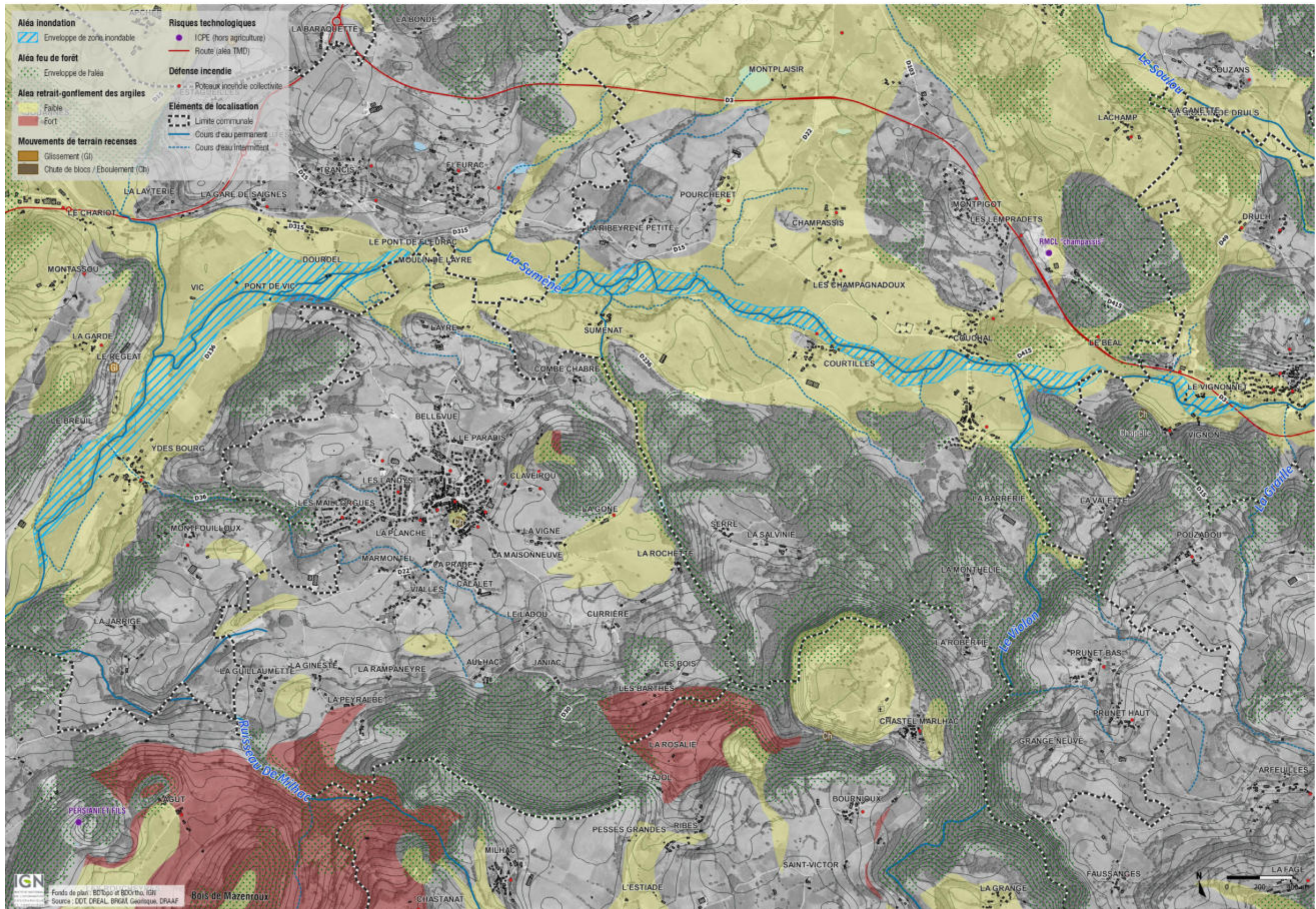

Risques - Champagnac

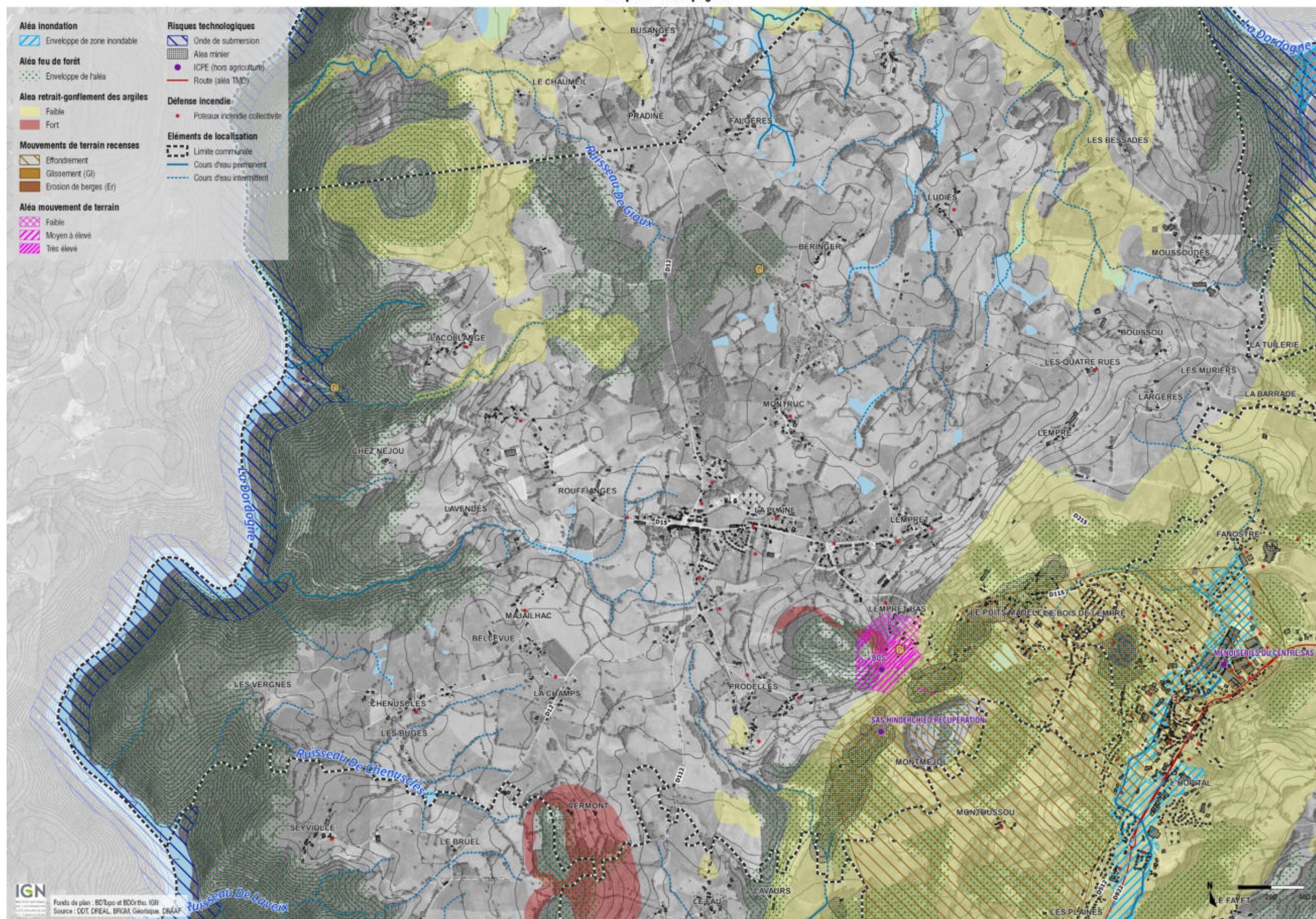

Risques - Madic et nord-ouest de Vebret

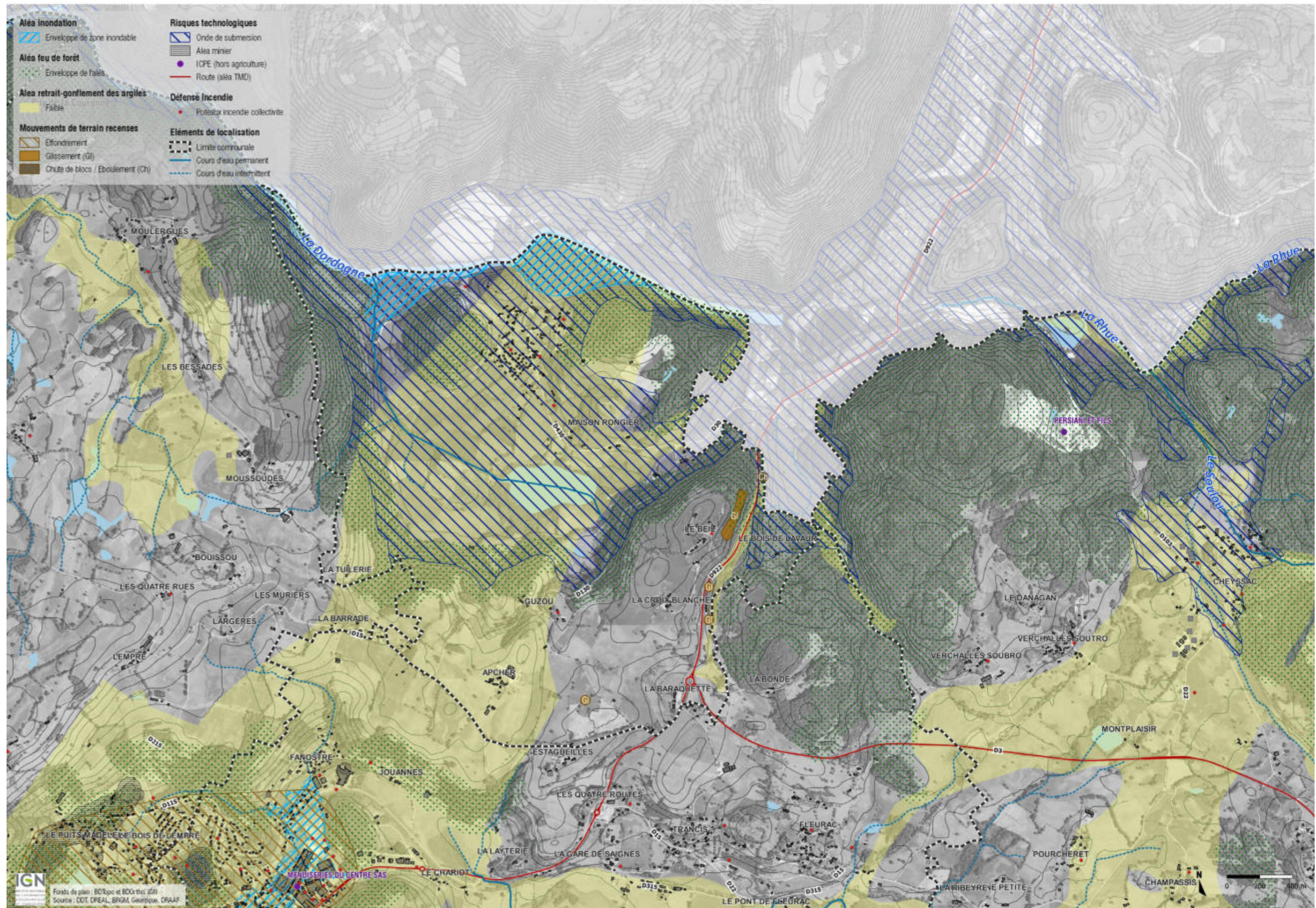

Risques - Nord-est de Vebret et nord d'Antignac

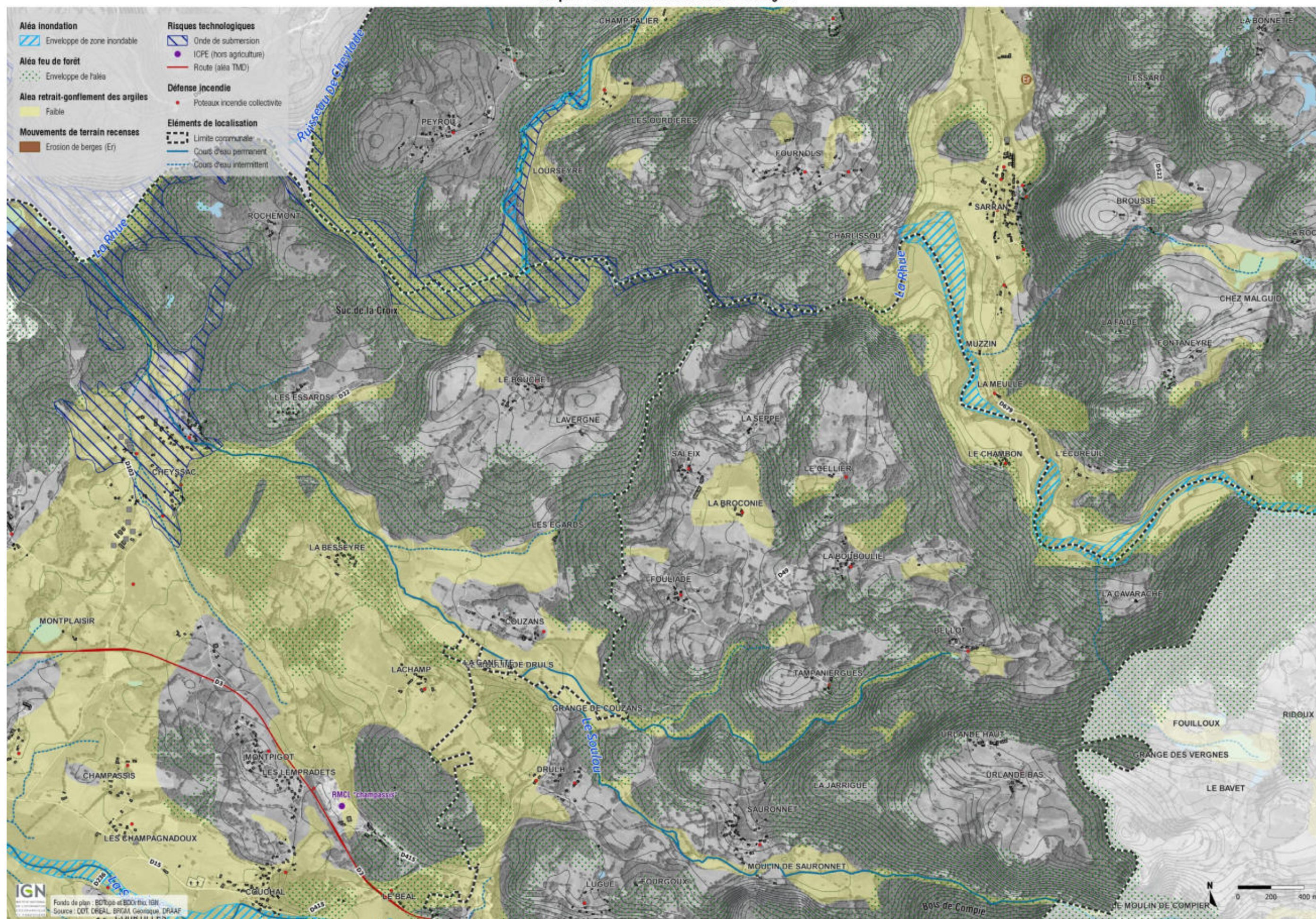

Risques - Saignes et sud de Vebret

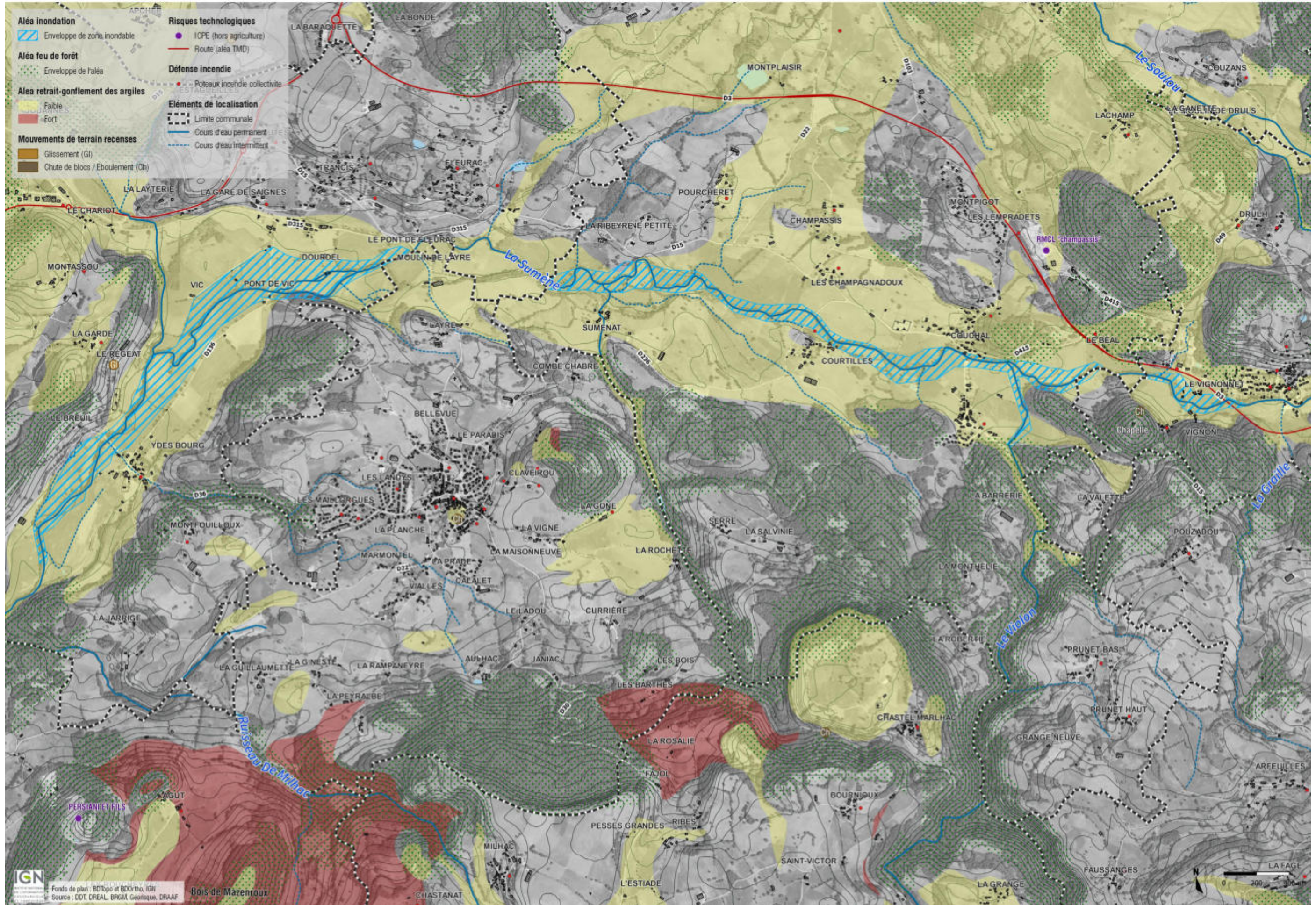

Risques - La Monsélie et sud d'Antignac

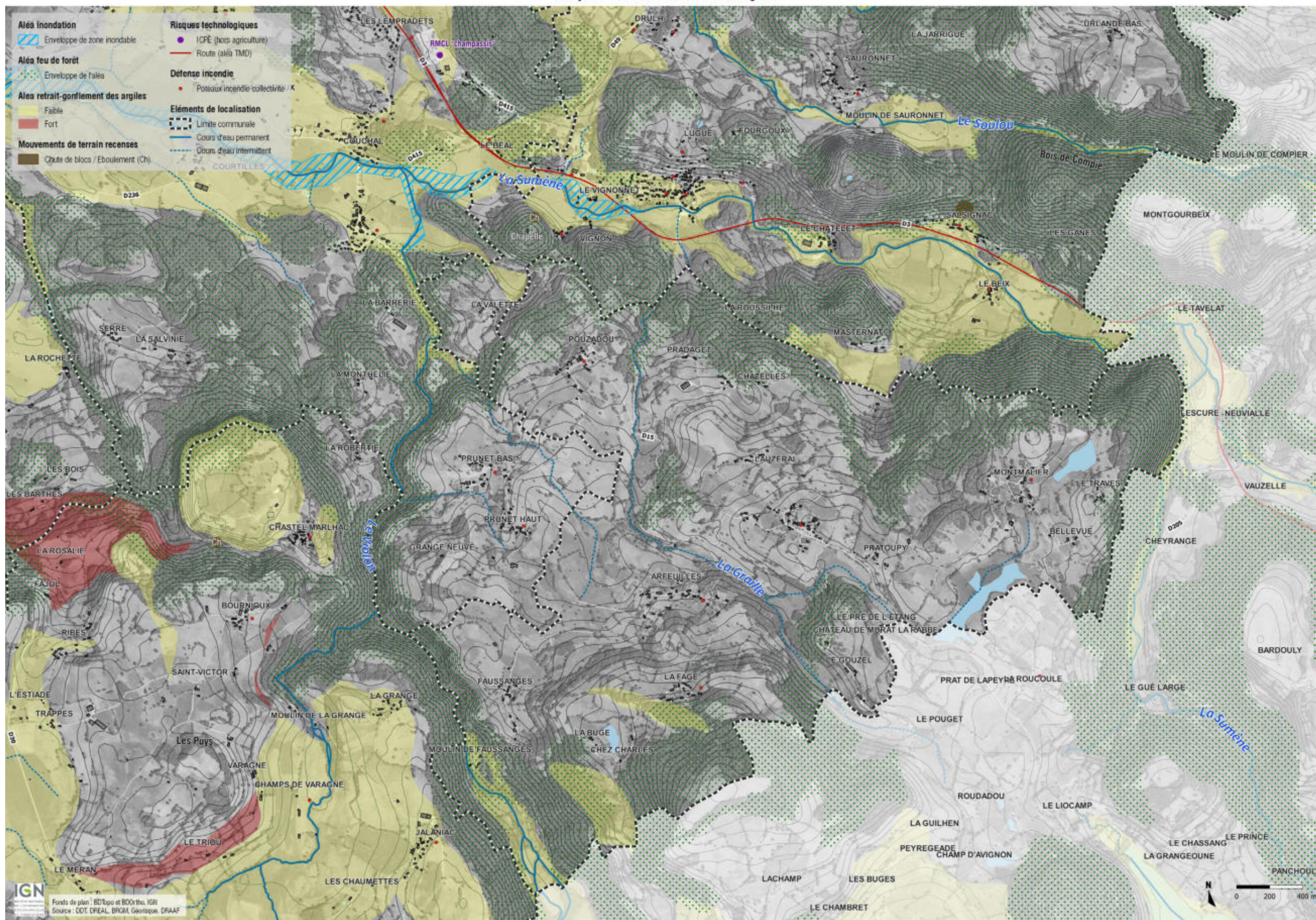

Risques - Ydes

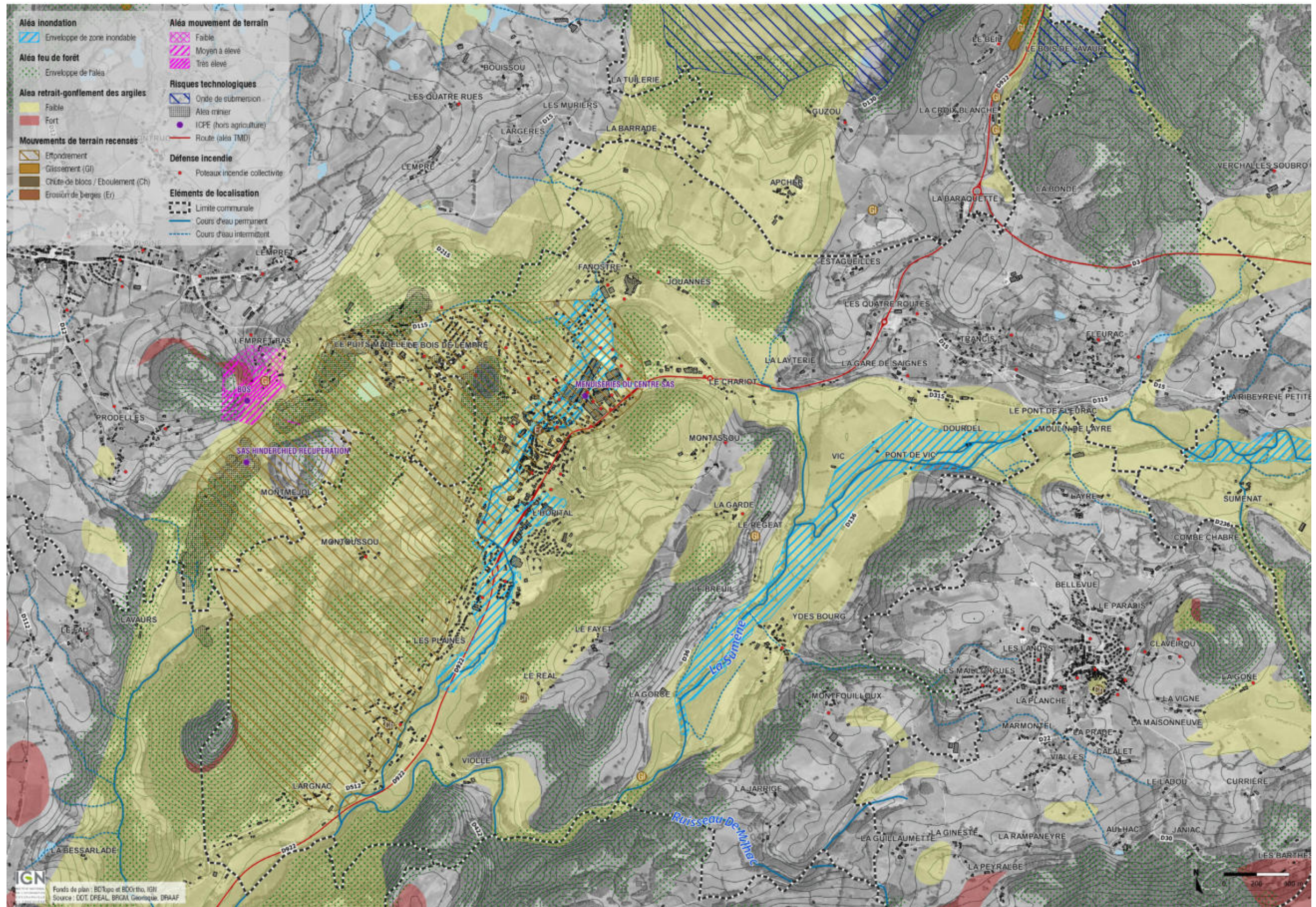

Risques - Veyrières et nord Bassignac

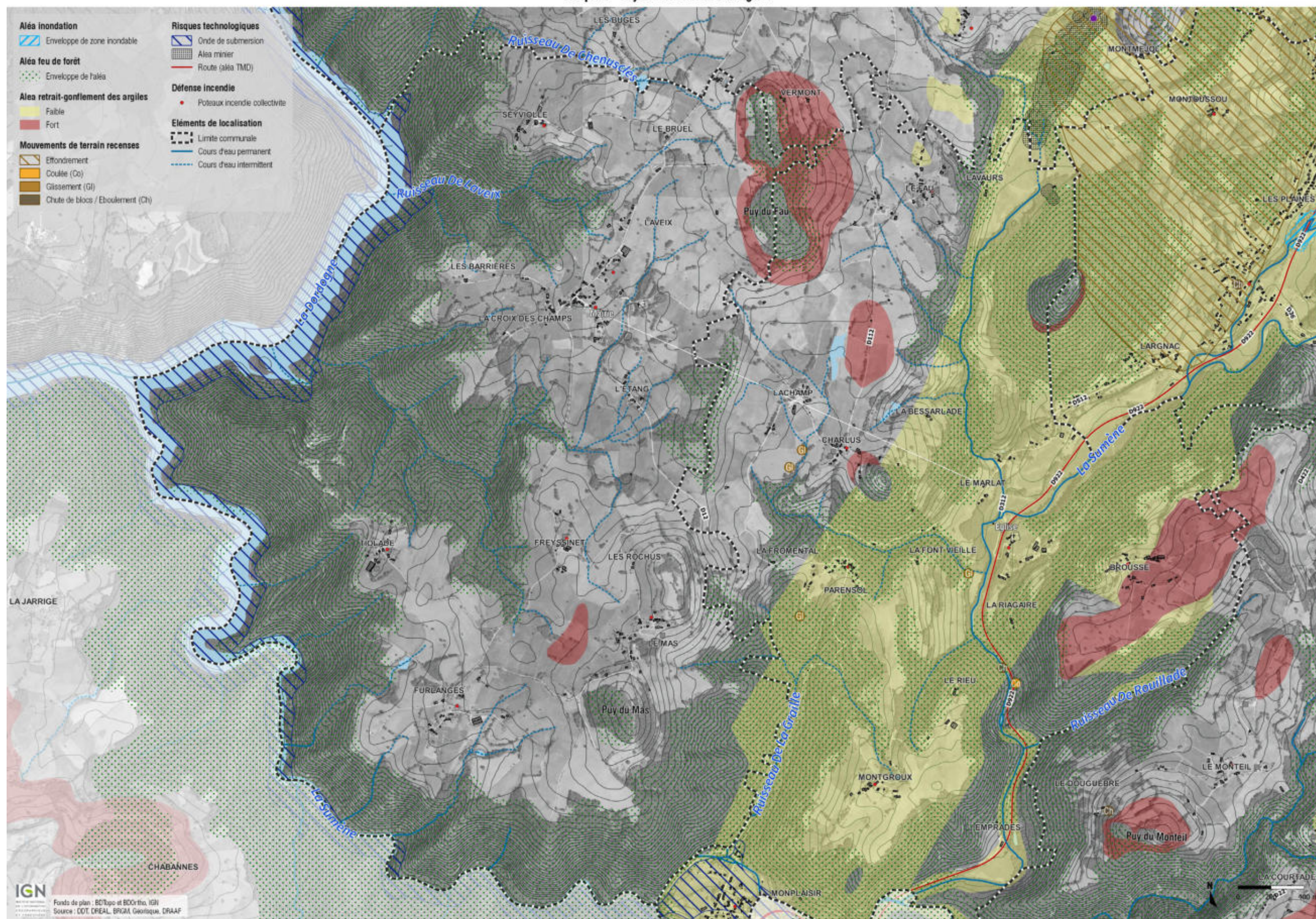

Risques - Vendes (Bassignac) et Sauvat

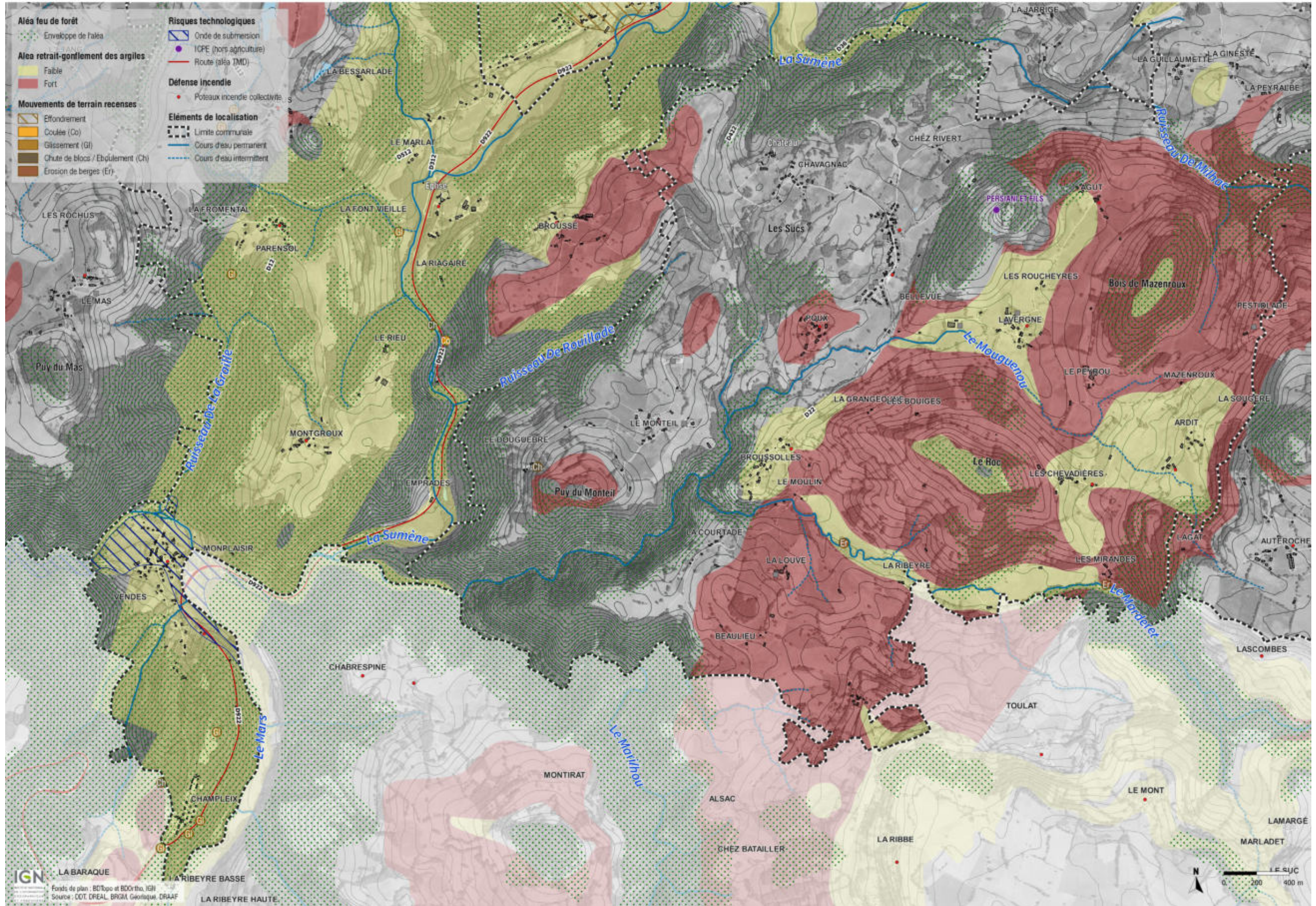

Risques - Sud du Monteil

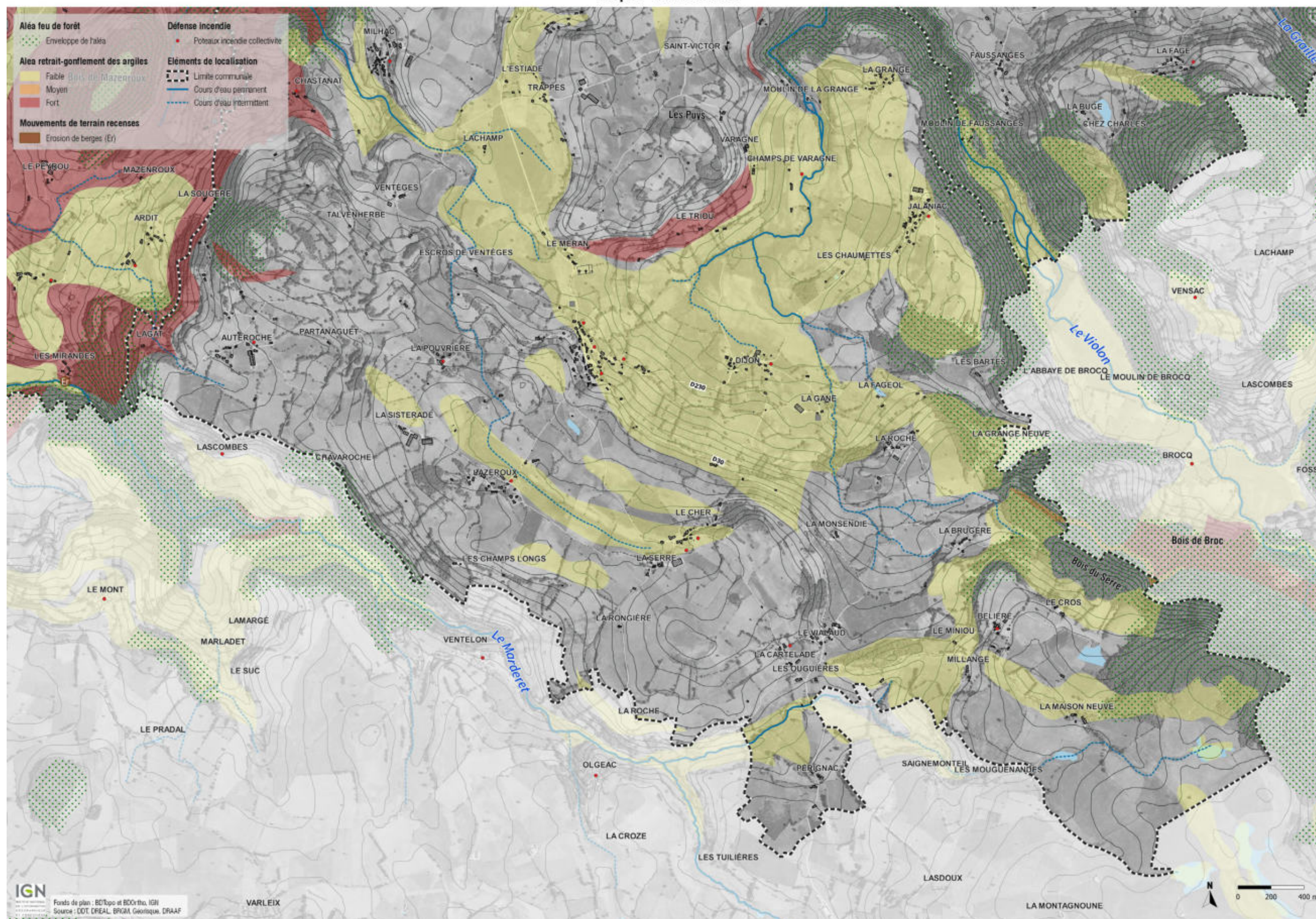

Urbanisation entre 2009 et 2019

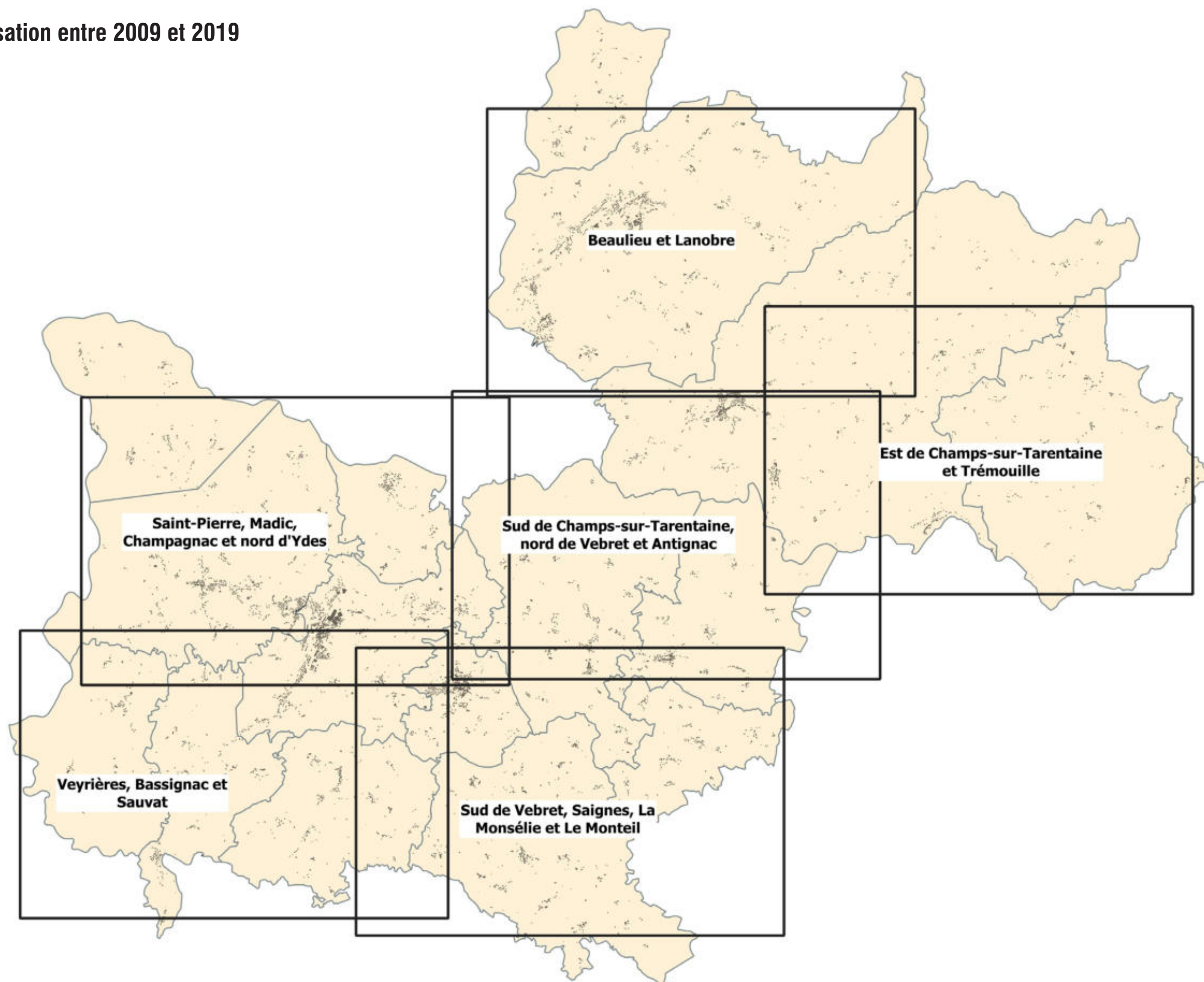

Urbanisation par destination entre 2009 et 2019 - Beaulieu et Lanobre

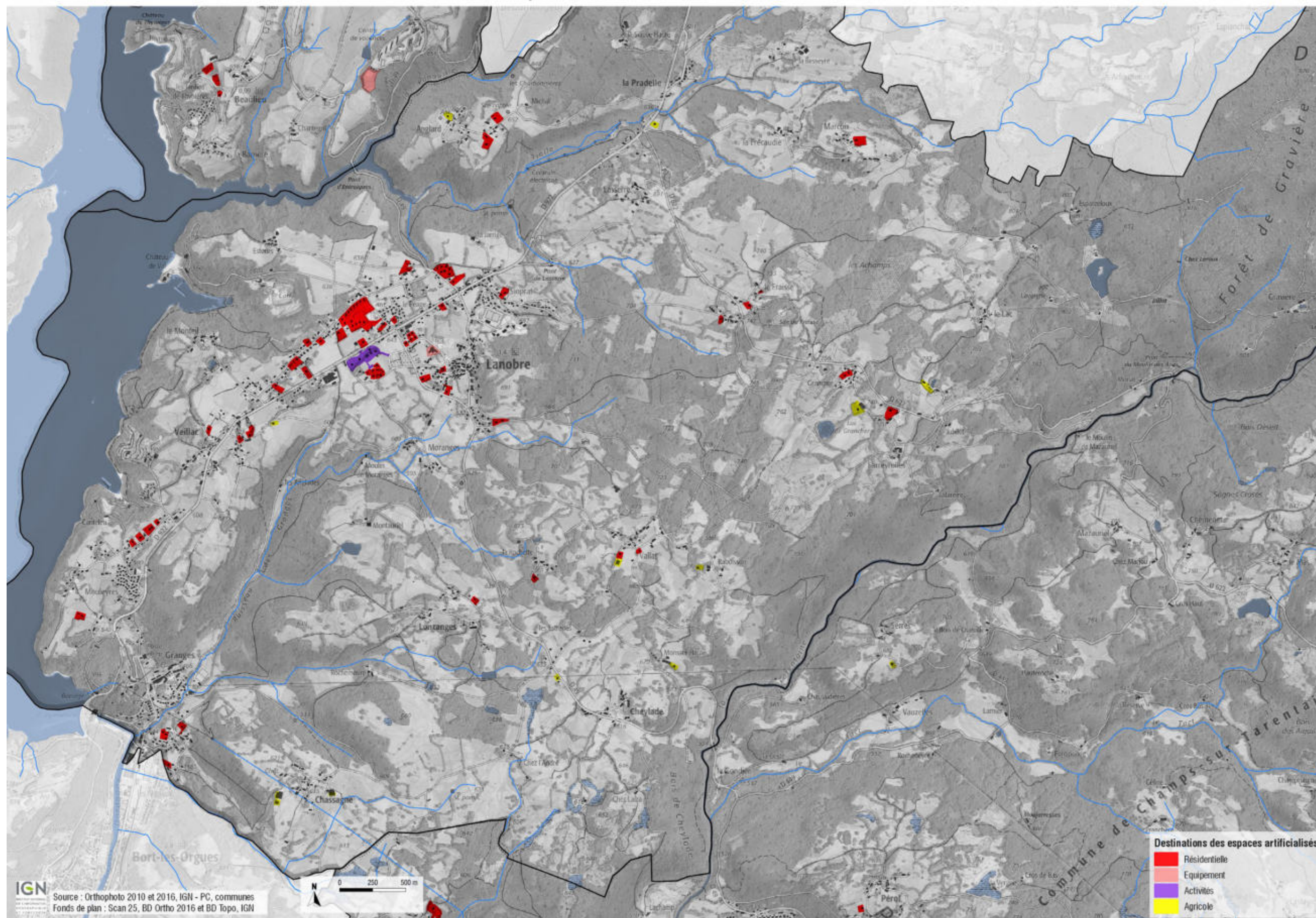

Urbanisation par destination entre 2009 et 2019 - Est de Champs-sur-Tarentaine et Trémouille

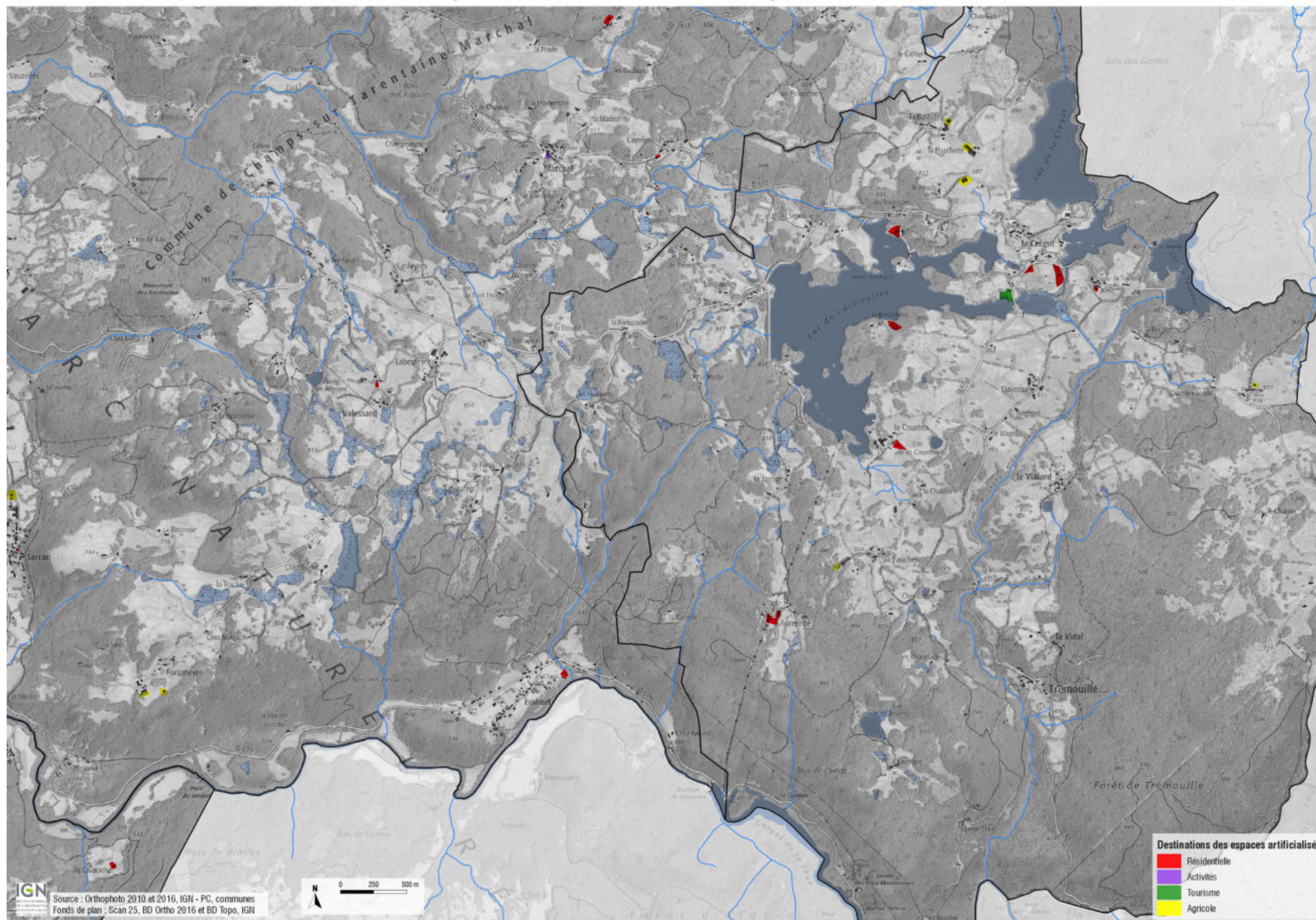

Urbanisation par destination entre 2009 et 2019 - Saint-Pierre, Madic, Champagnac et nord d'Ydes

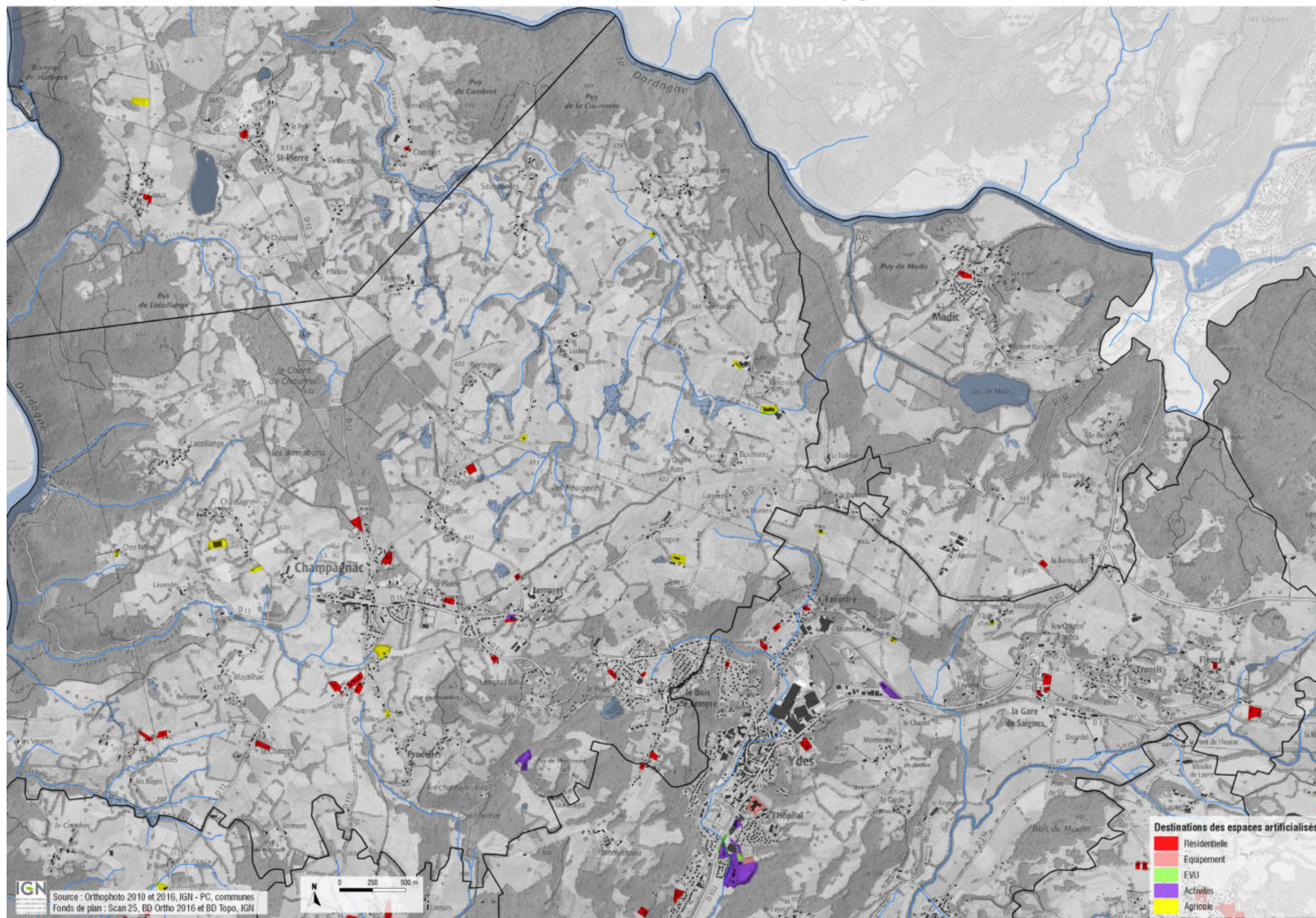

Urbanisation par destination entre 2009 et 2019 - Sud de Champs-sur-Tarentaine, nord de Vebret et Antignac

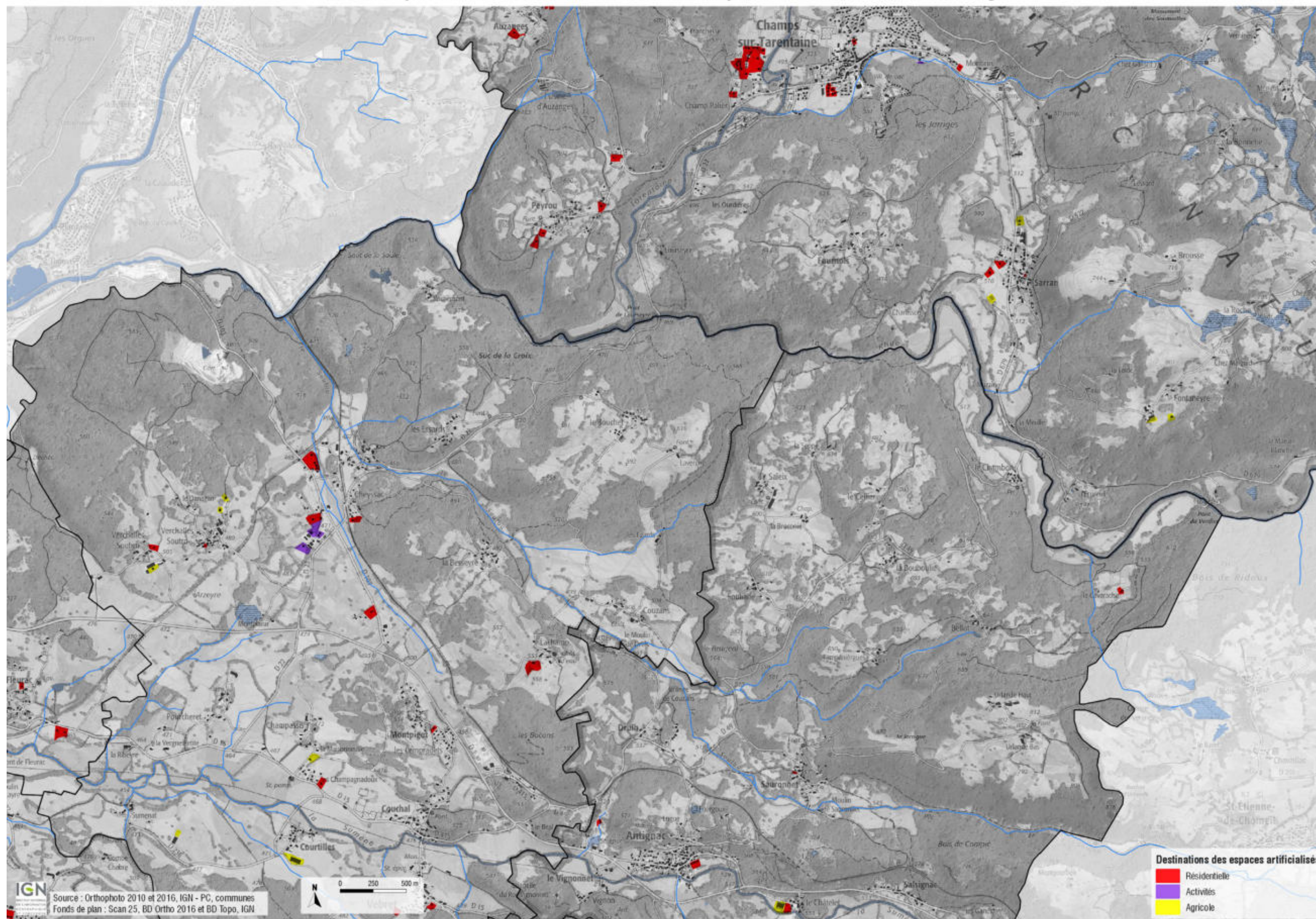

Urbanisation par destination entre 2009 et 2019 - Veyrières, Bassignac et Sauvat

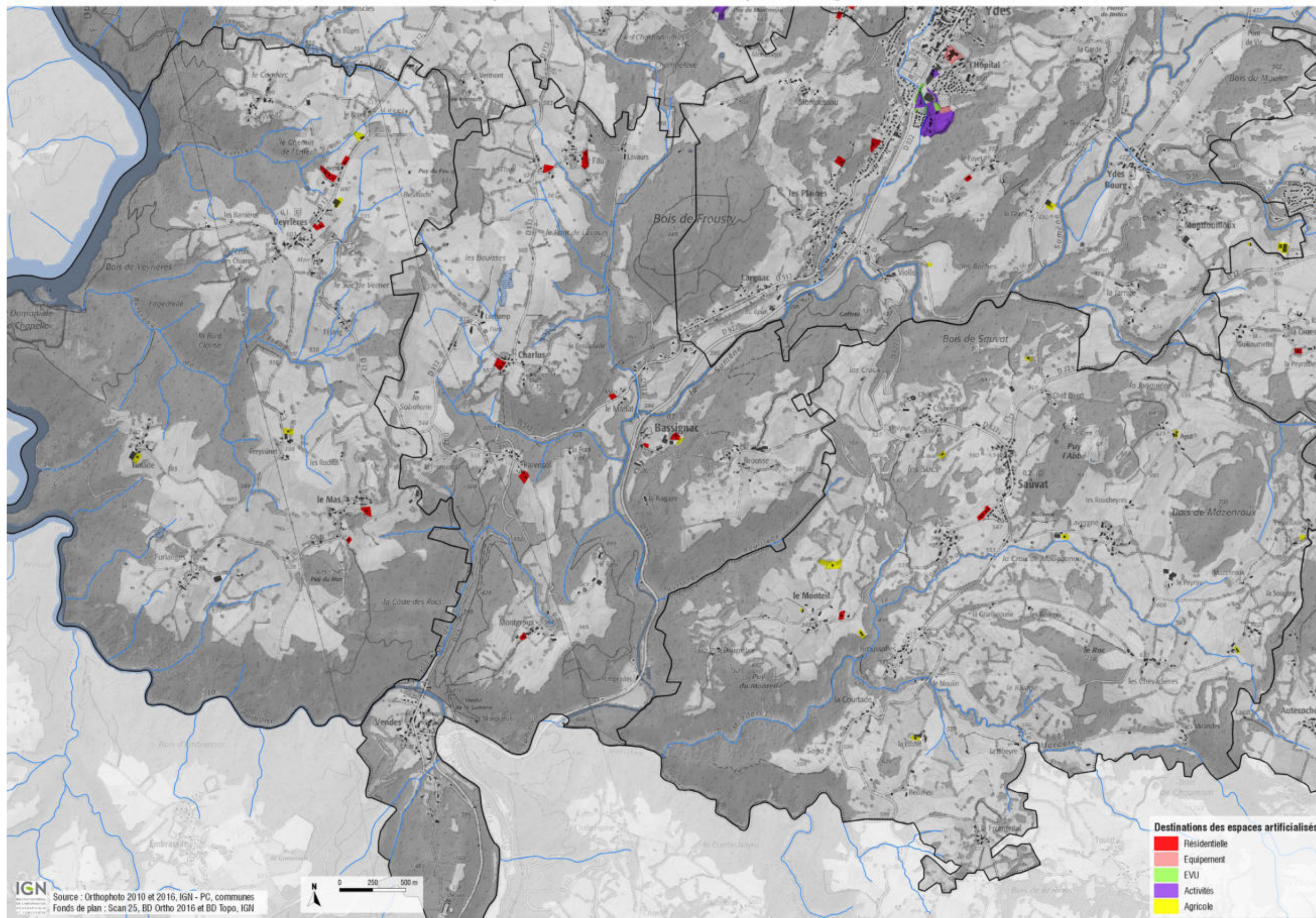

Urbanisation par destination entre 2009 et 2019 - Sud de Vebret, Saignes, La Monsélie et Le Monteil

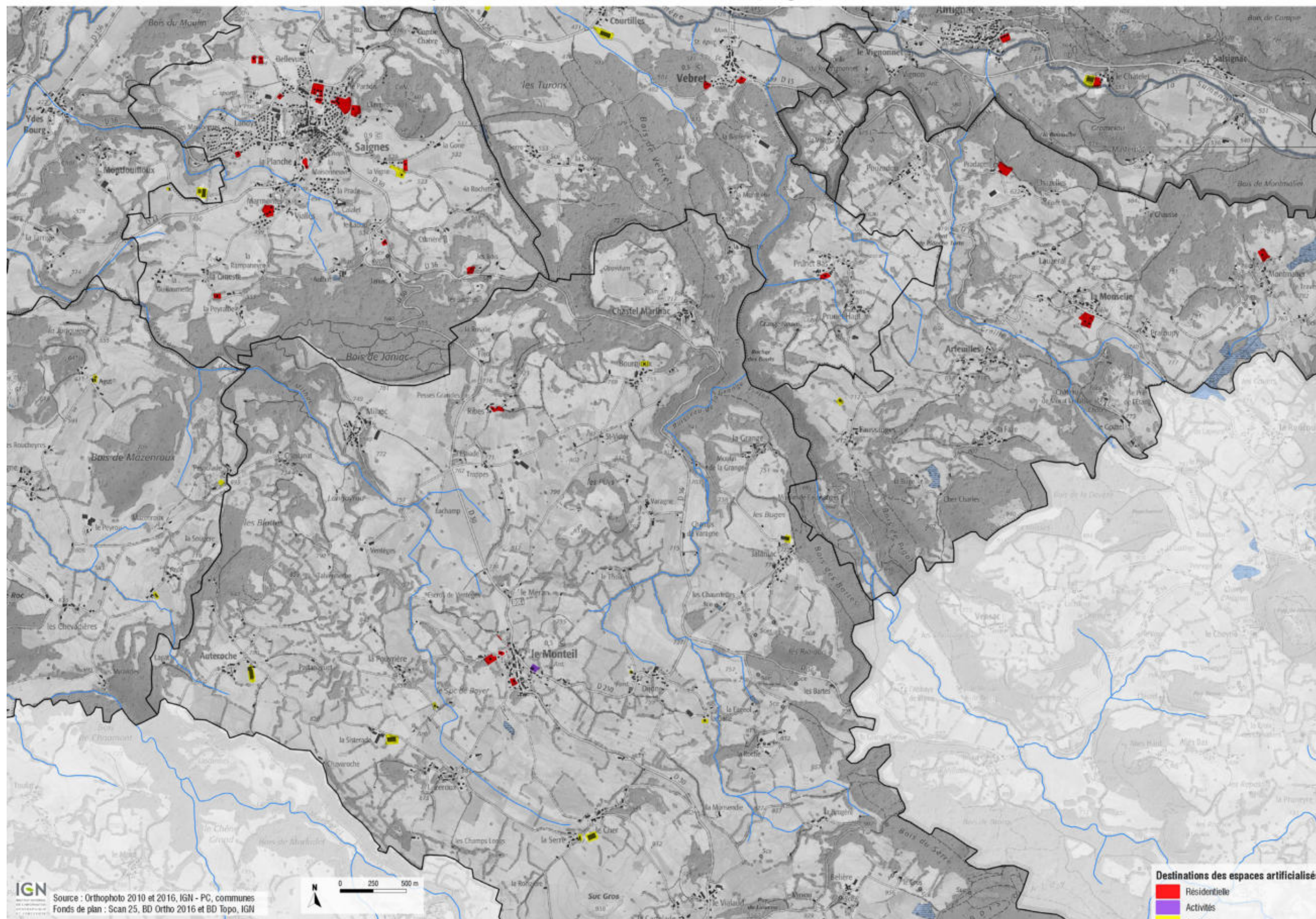

Consommation d'espace agricoles et naturels entre 2009 et 2019

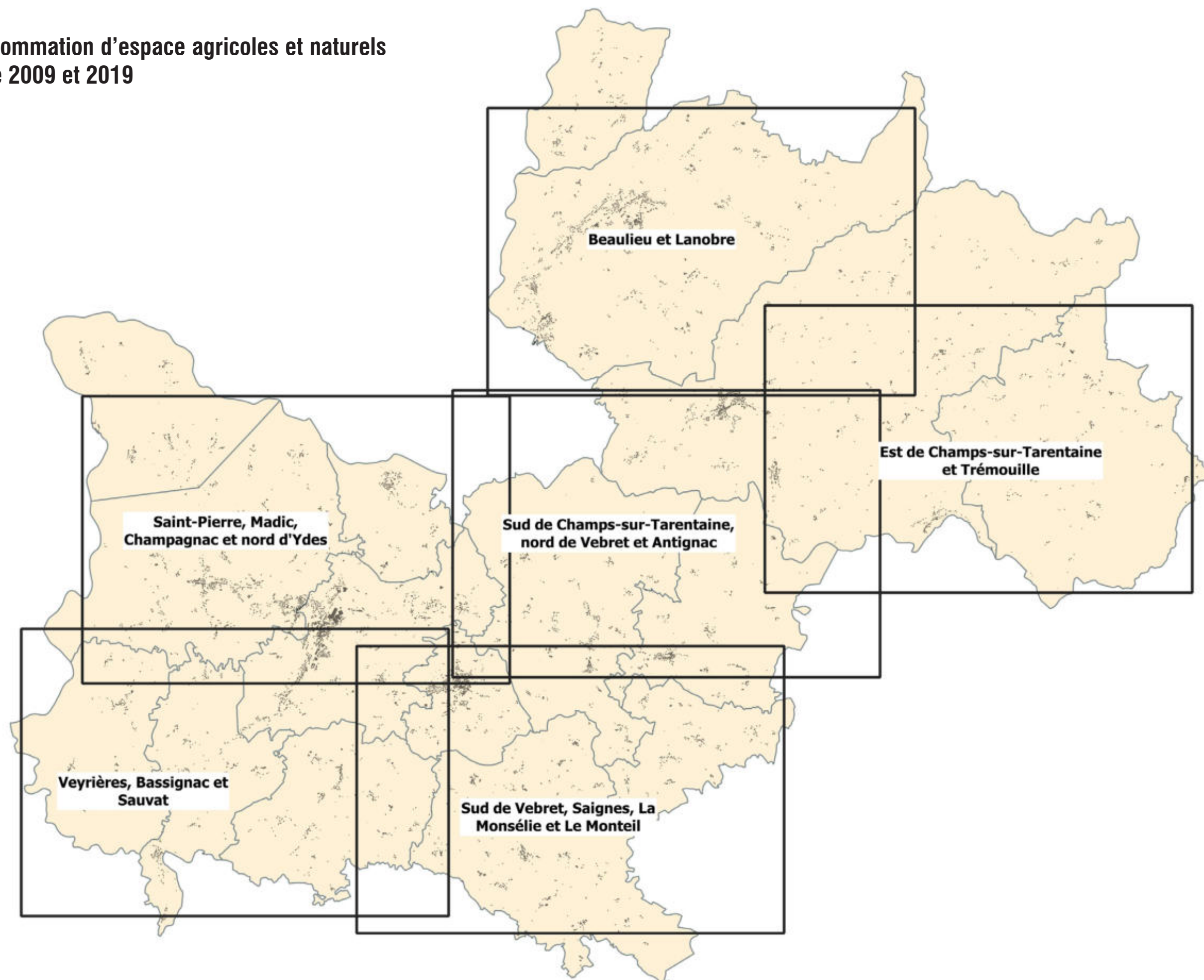

Consommation d'espace par milieu entre 2009 et 2019 - Beaulieu et Lanobre

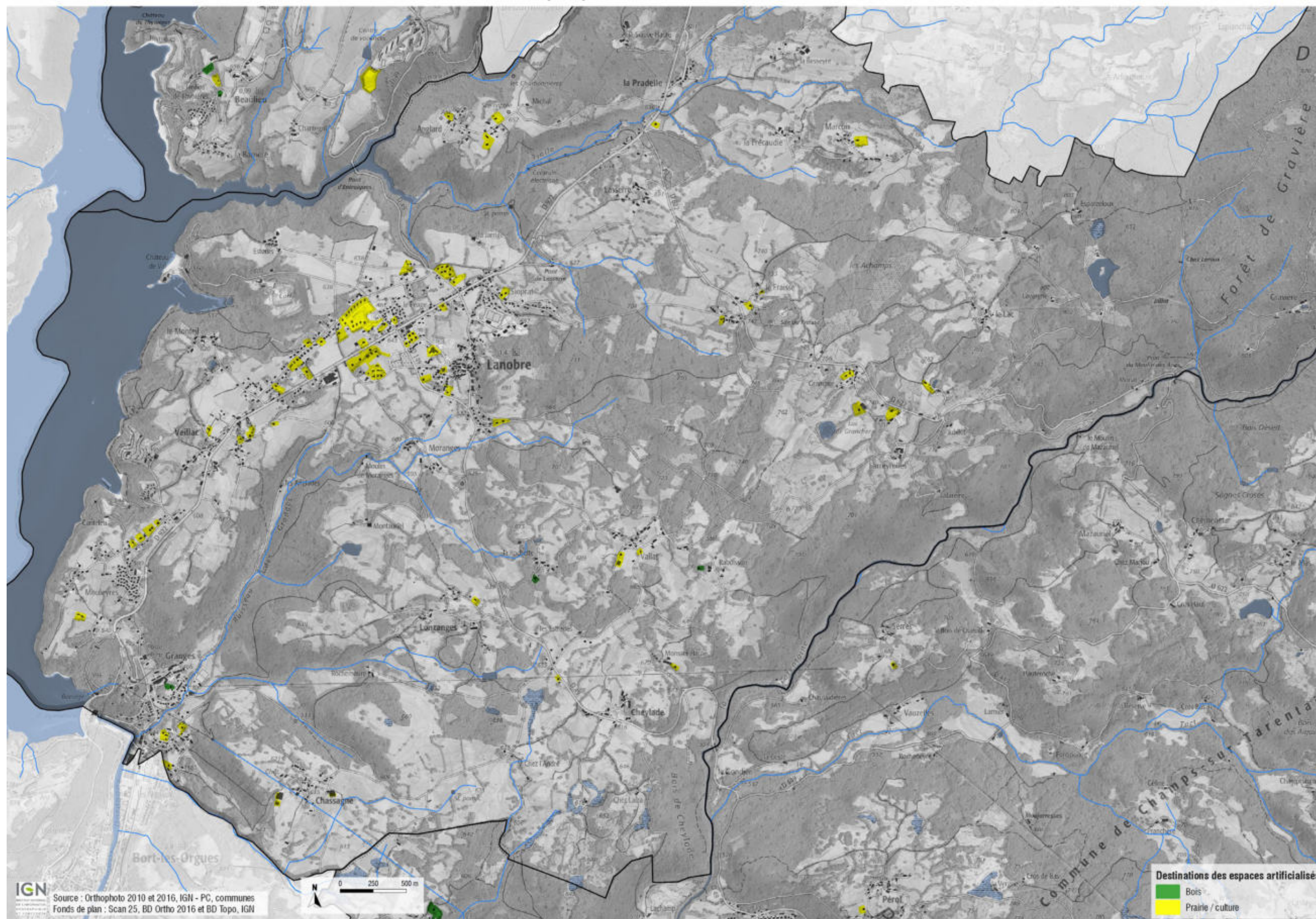

Consommation d'espace par milieu entre 2009 et 2019 - Est de Champs-sur-Tarentaine et Trémouille

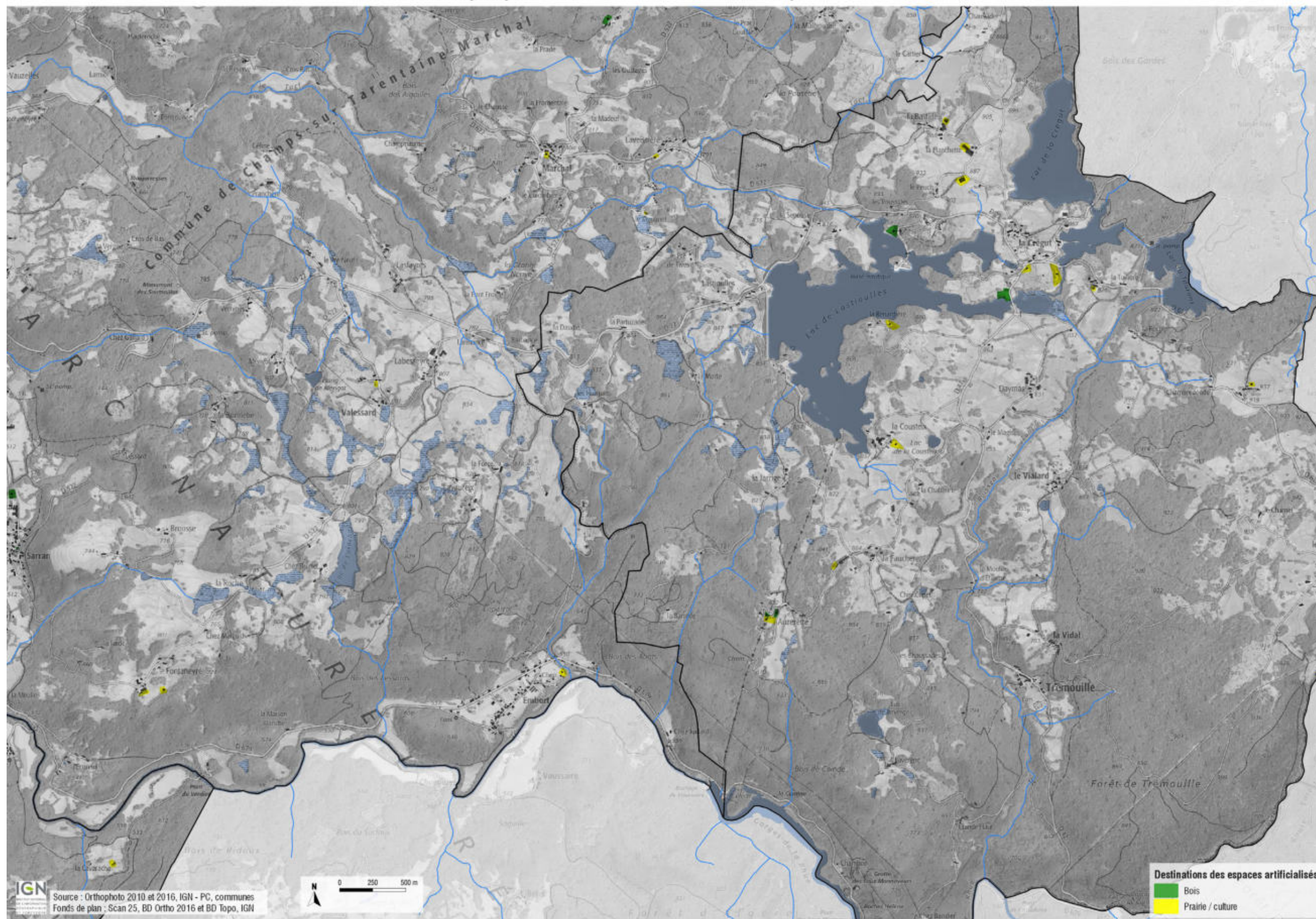

Consommation d'espace par milieu entre 2009 et 2019 - Saint-Pierre, Madic, Champagnac et nord d'Ydes

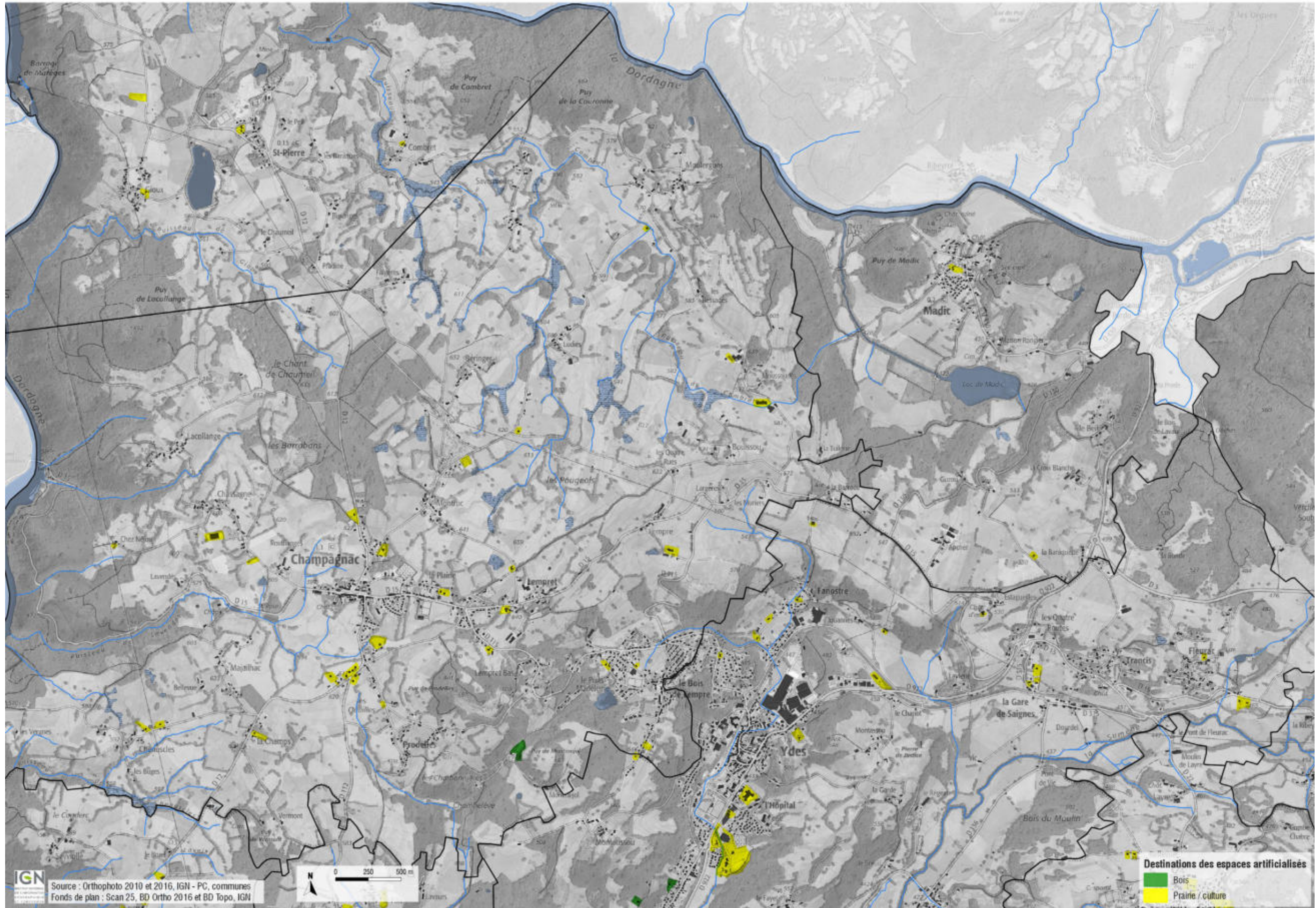

Consommation d'espace par milieu entre 2009 et 2019 - Sud de Champs-sur-Tarentaine, nord de Vebret et Antignac

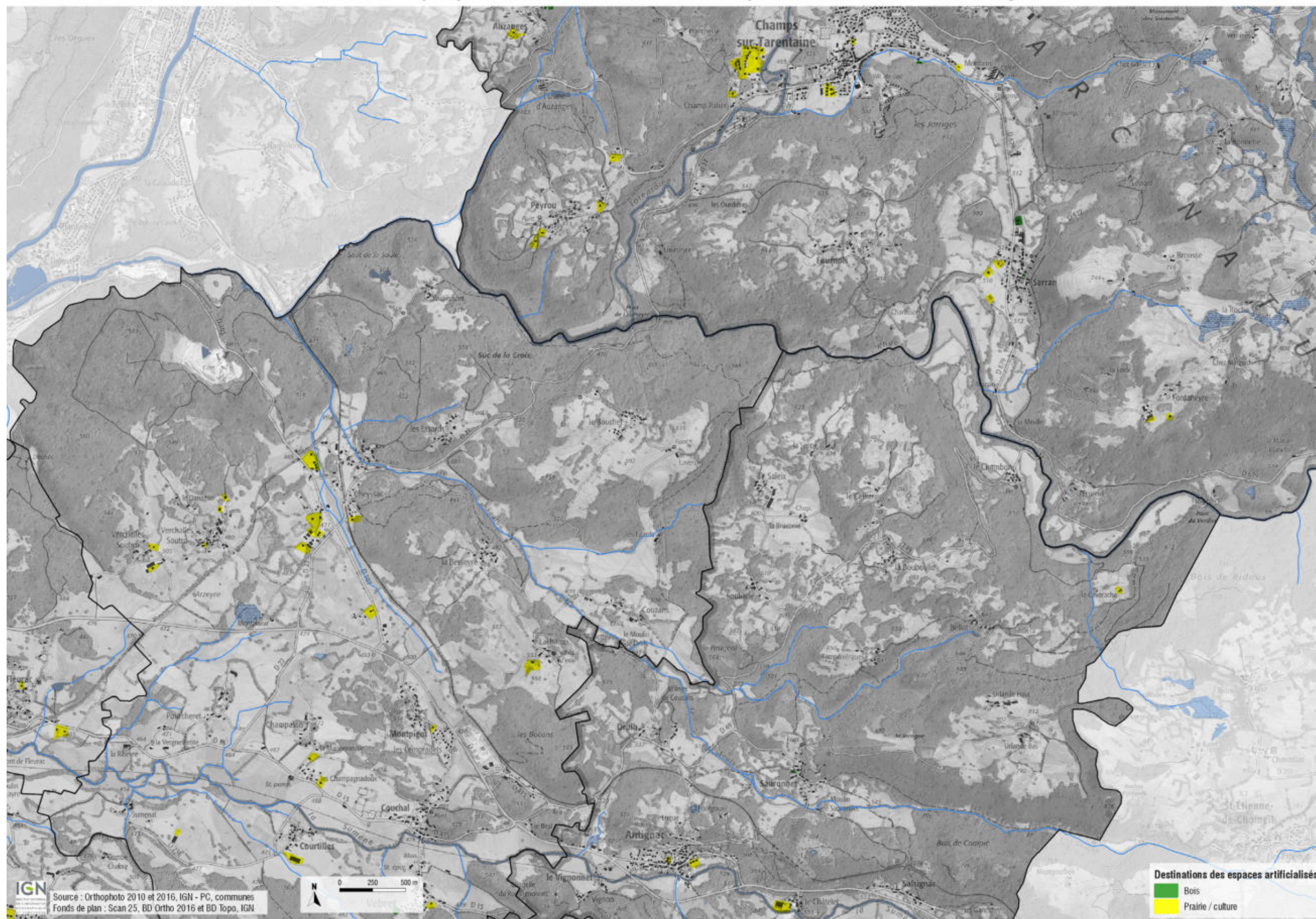

Consommation d'espace par milieu entre 2009 et 2019 - Veyrières, Bassignac et Sauvât

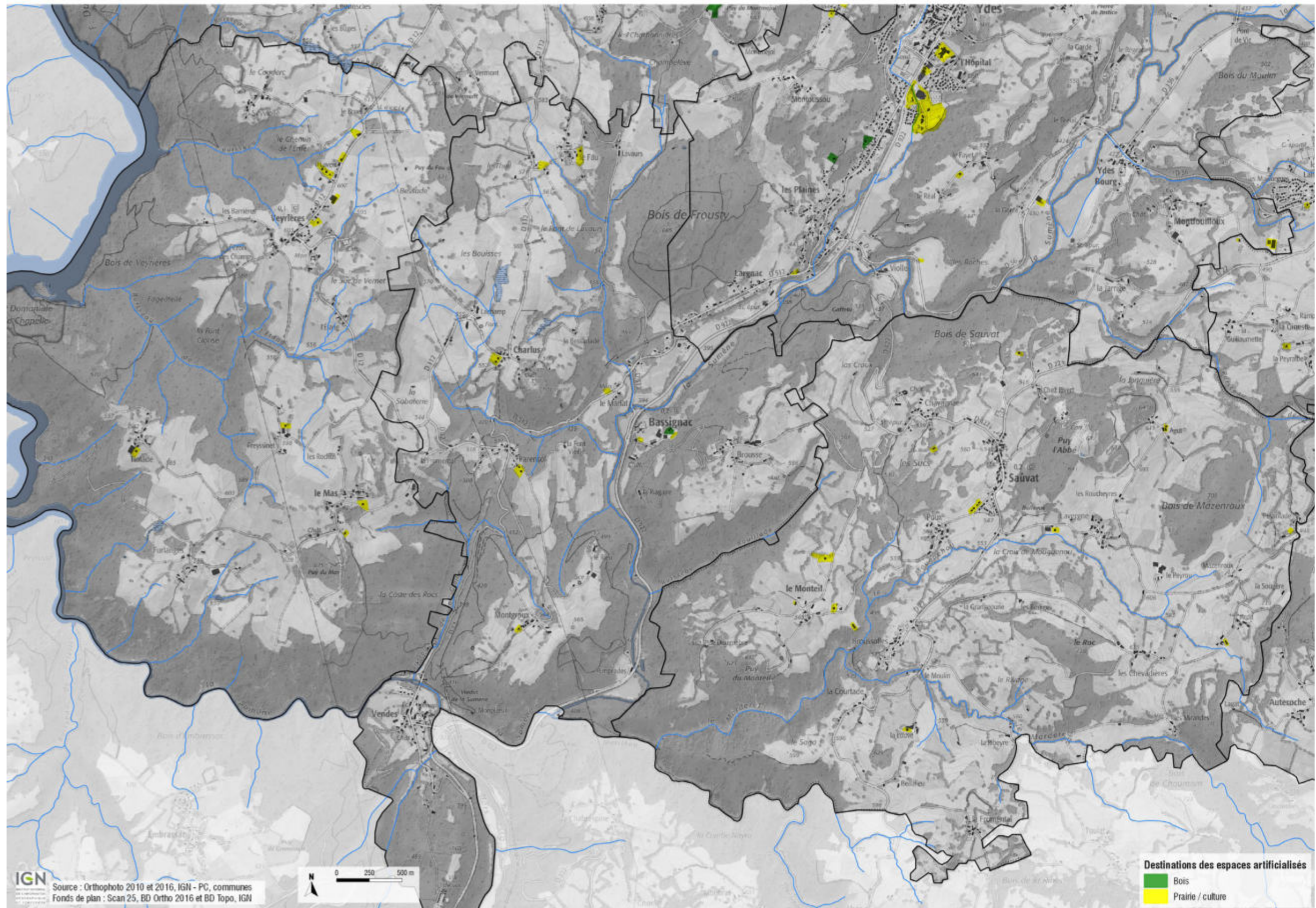

Consommation d'espace par milieu entre 2009 et 2019 - Sud de Vebret, Saignes, La Monsélie et Le Monteil

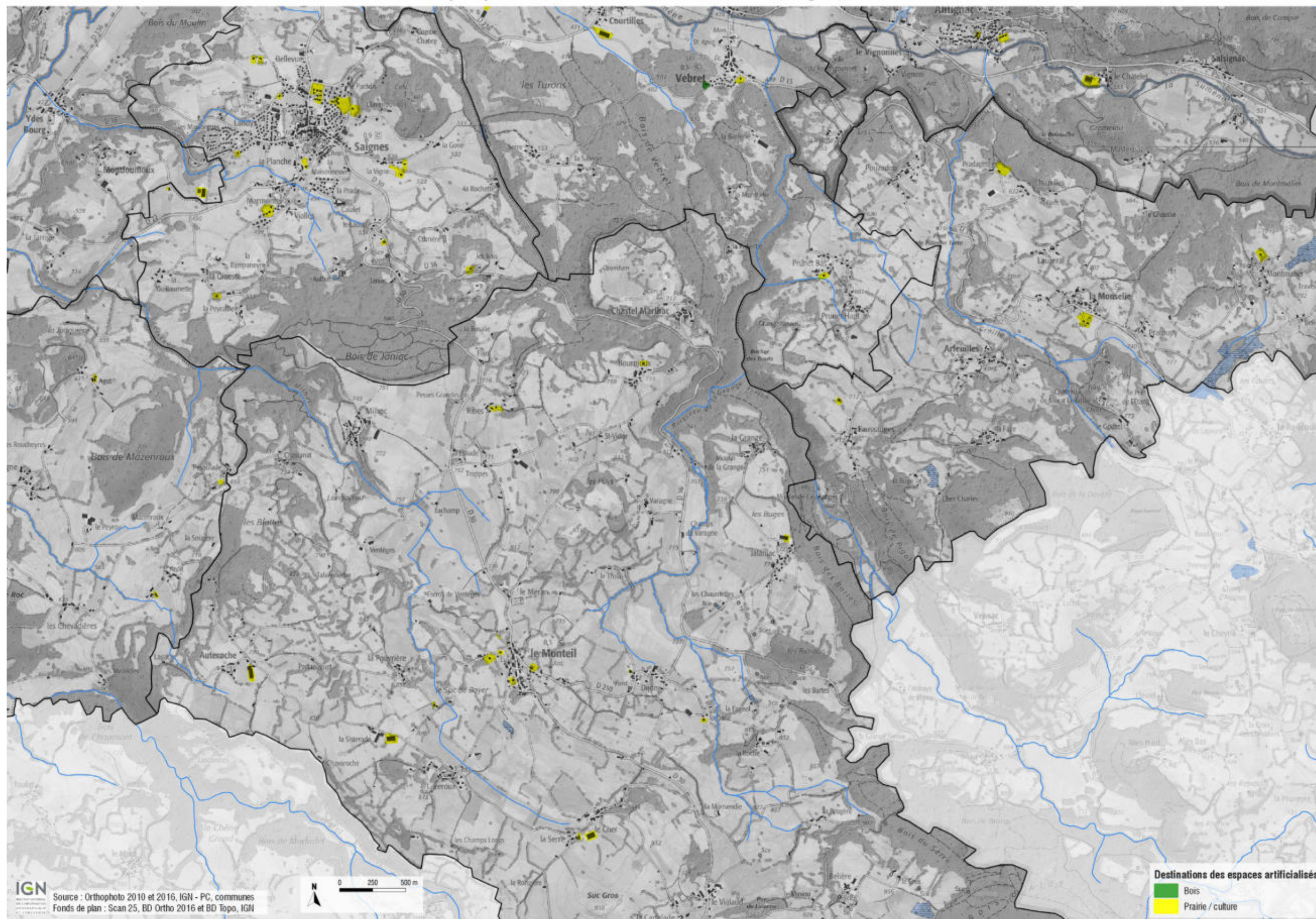

Bilan des documents d'urbanisme

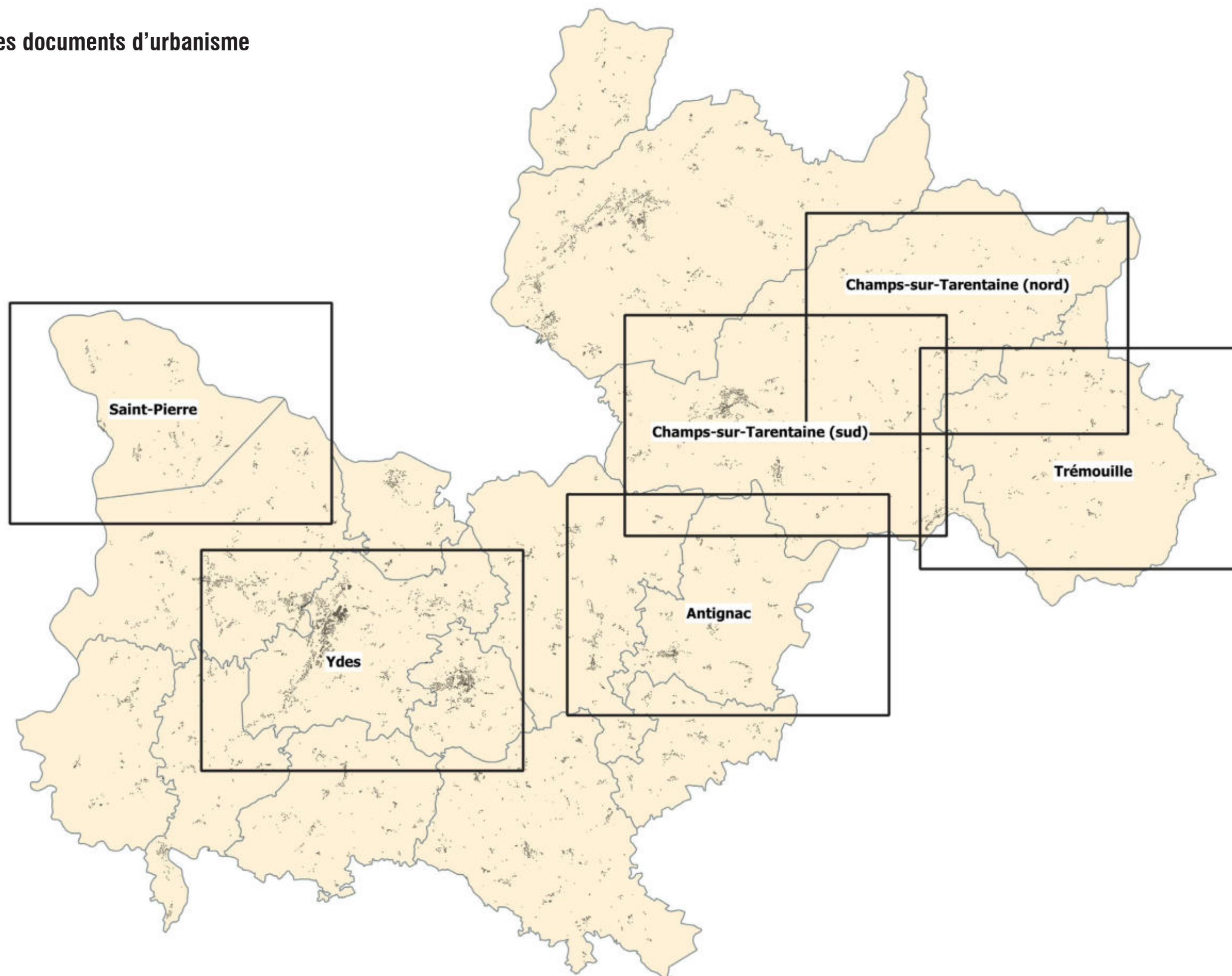

Bilan des PLU - Antignac

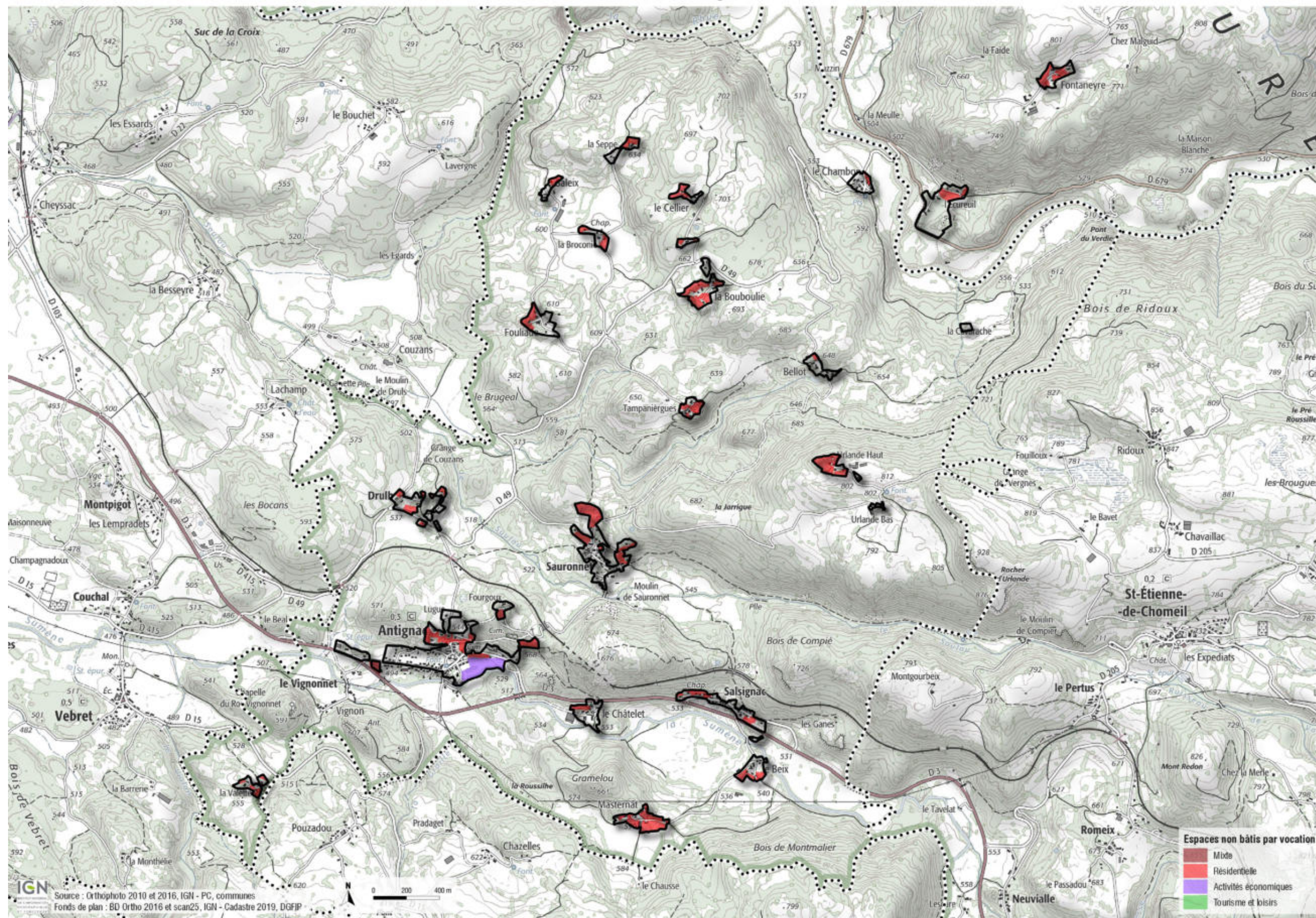

Bilan des PLU - Champs-sur-Tarentaine (sud)

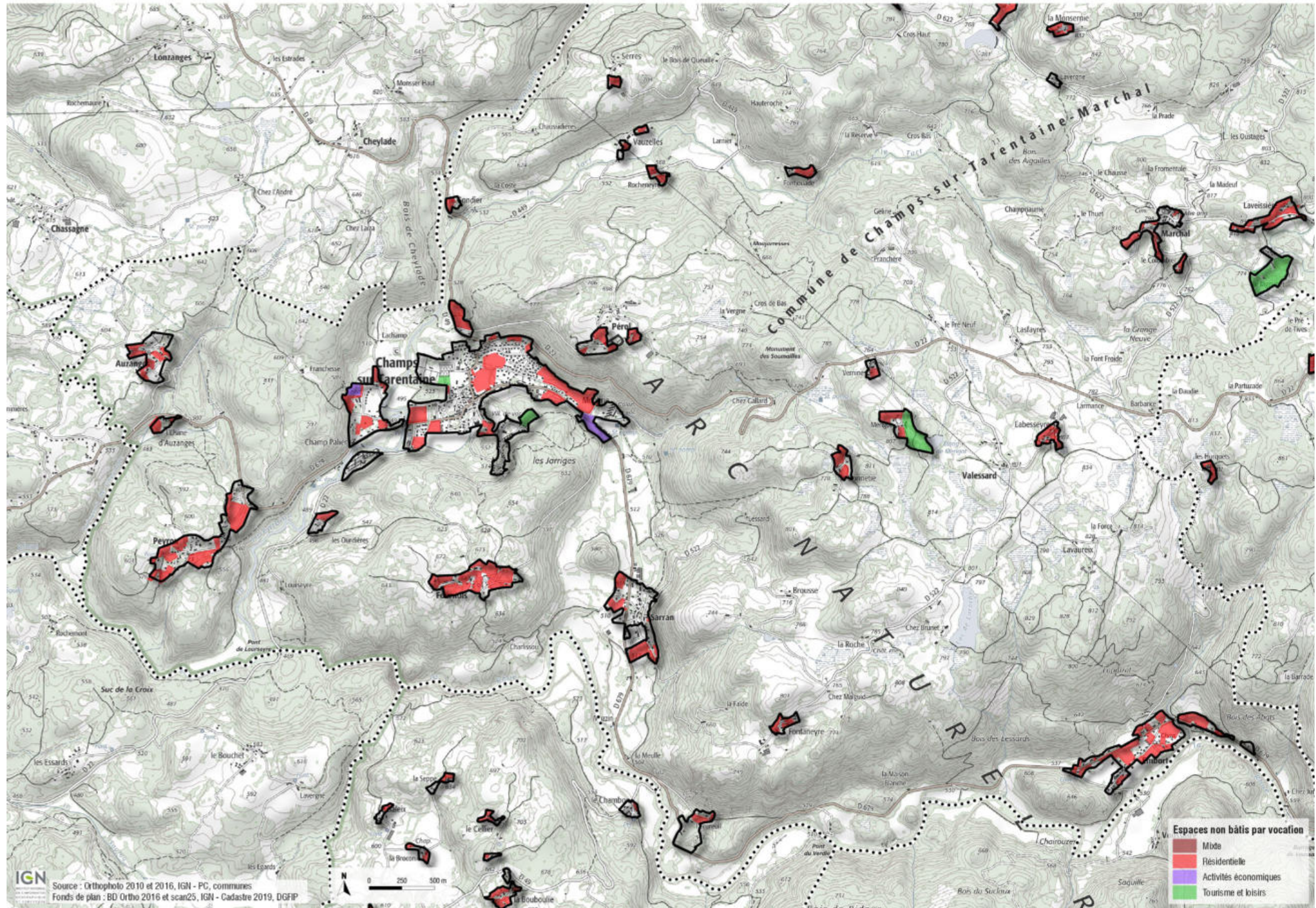

Bilan des PLU - Champs-sur-Tarentaine (nord)

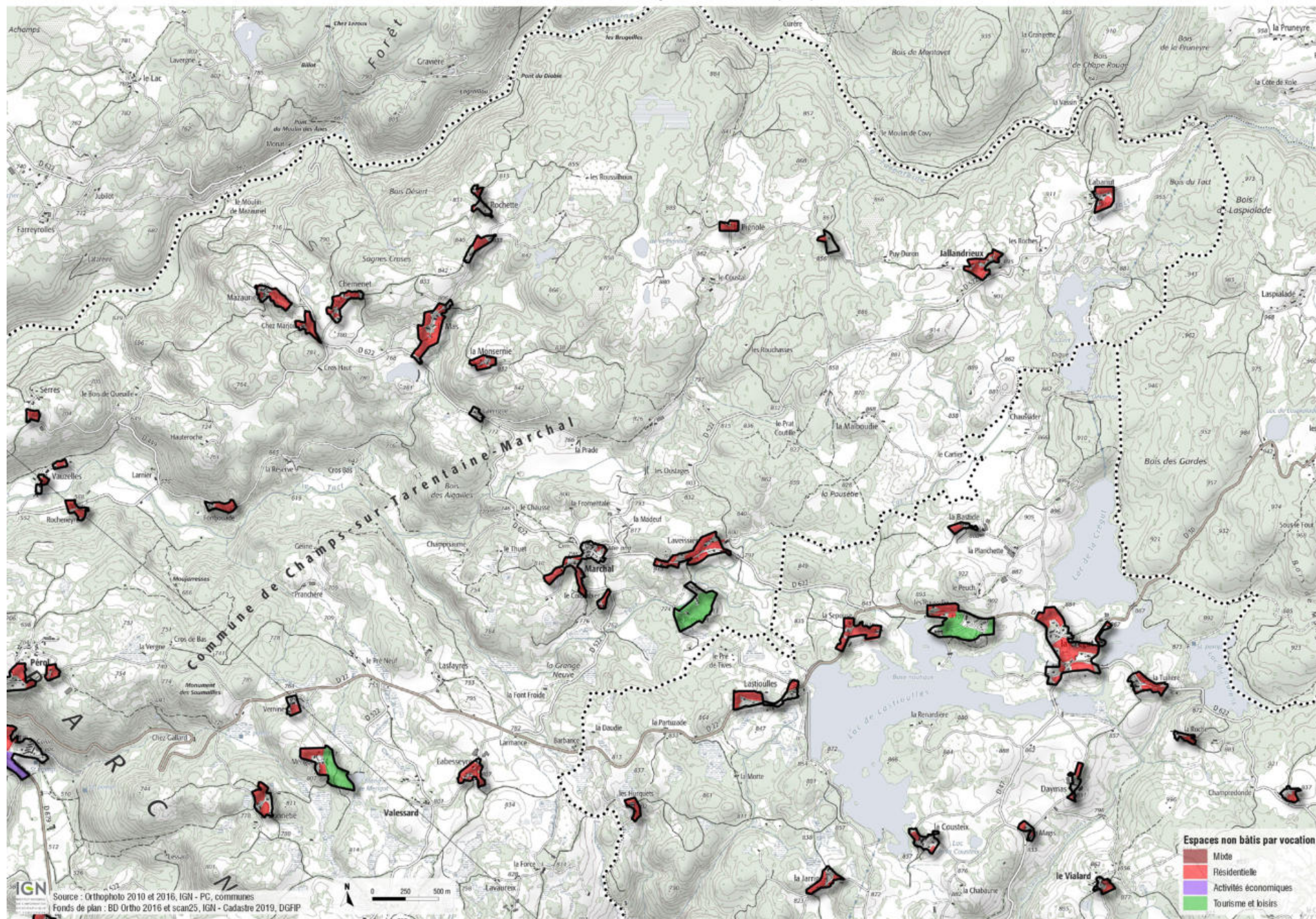

Bilan des PLU - Trémouille

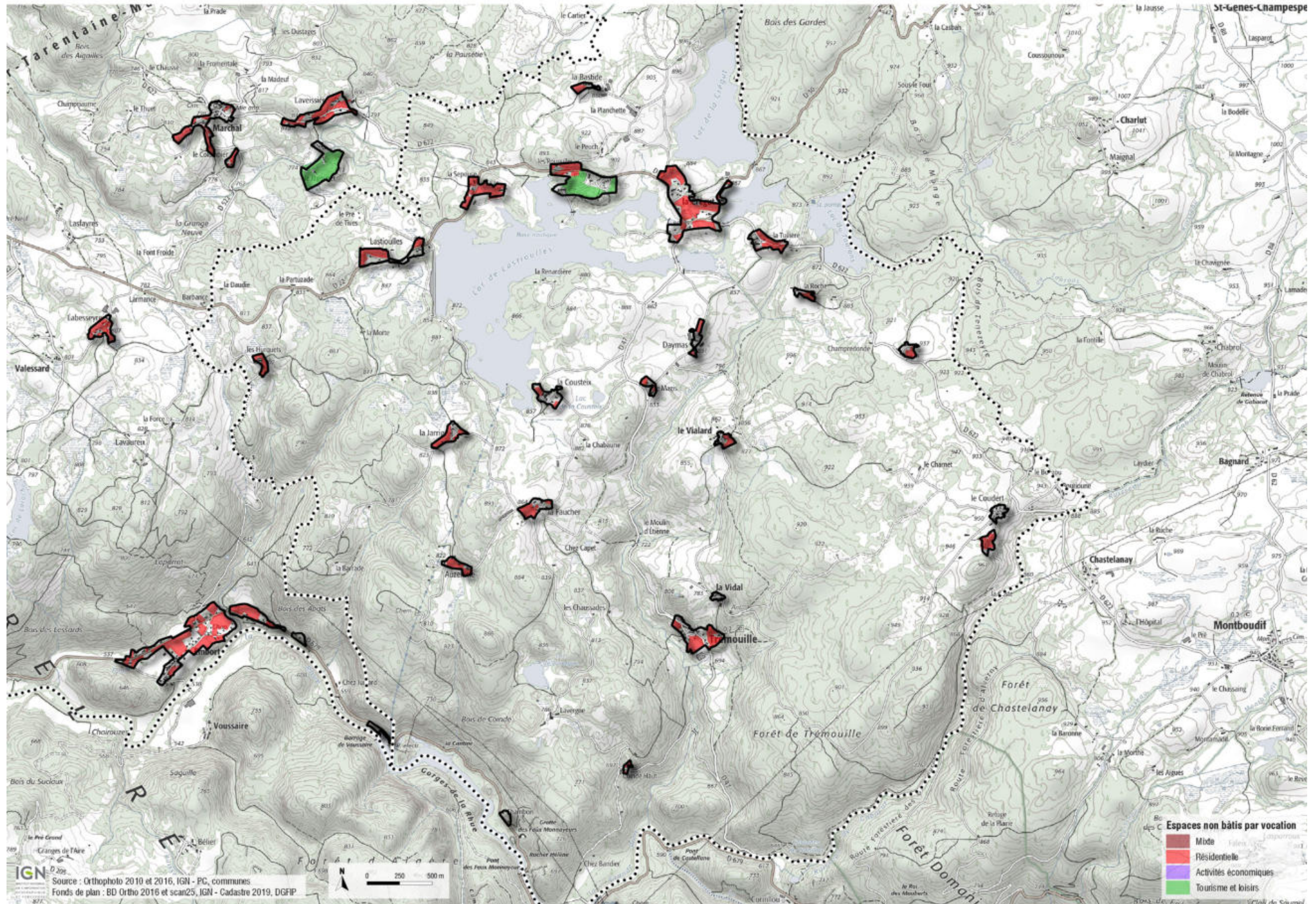

Bilan des PLU - Saint-Pierre

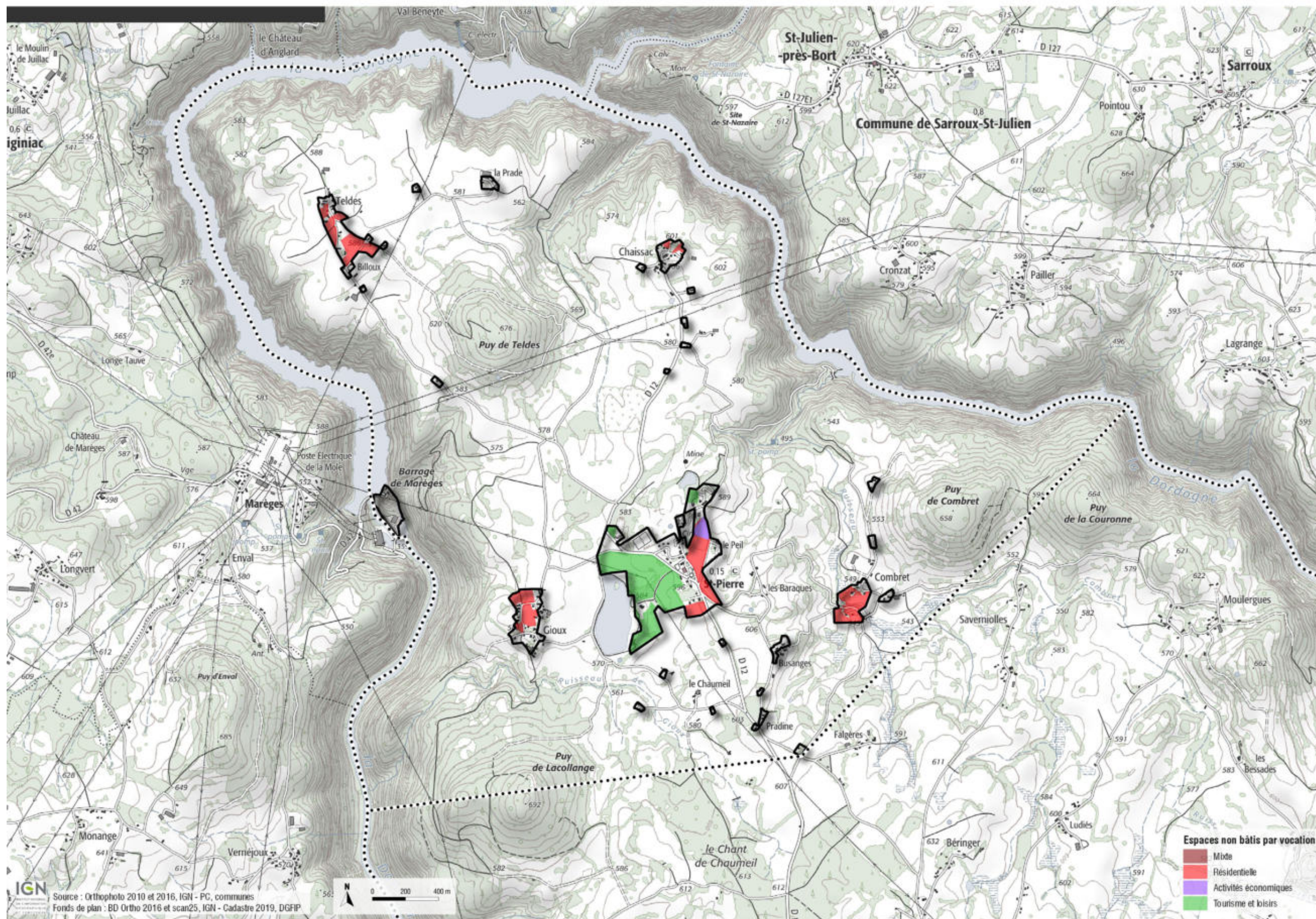

Bilan des PLU - Ydes

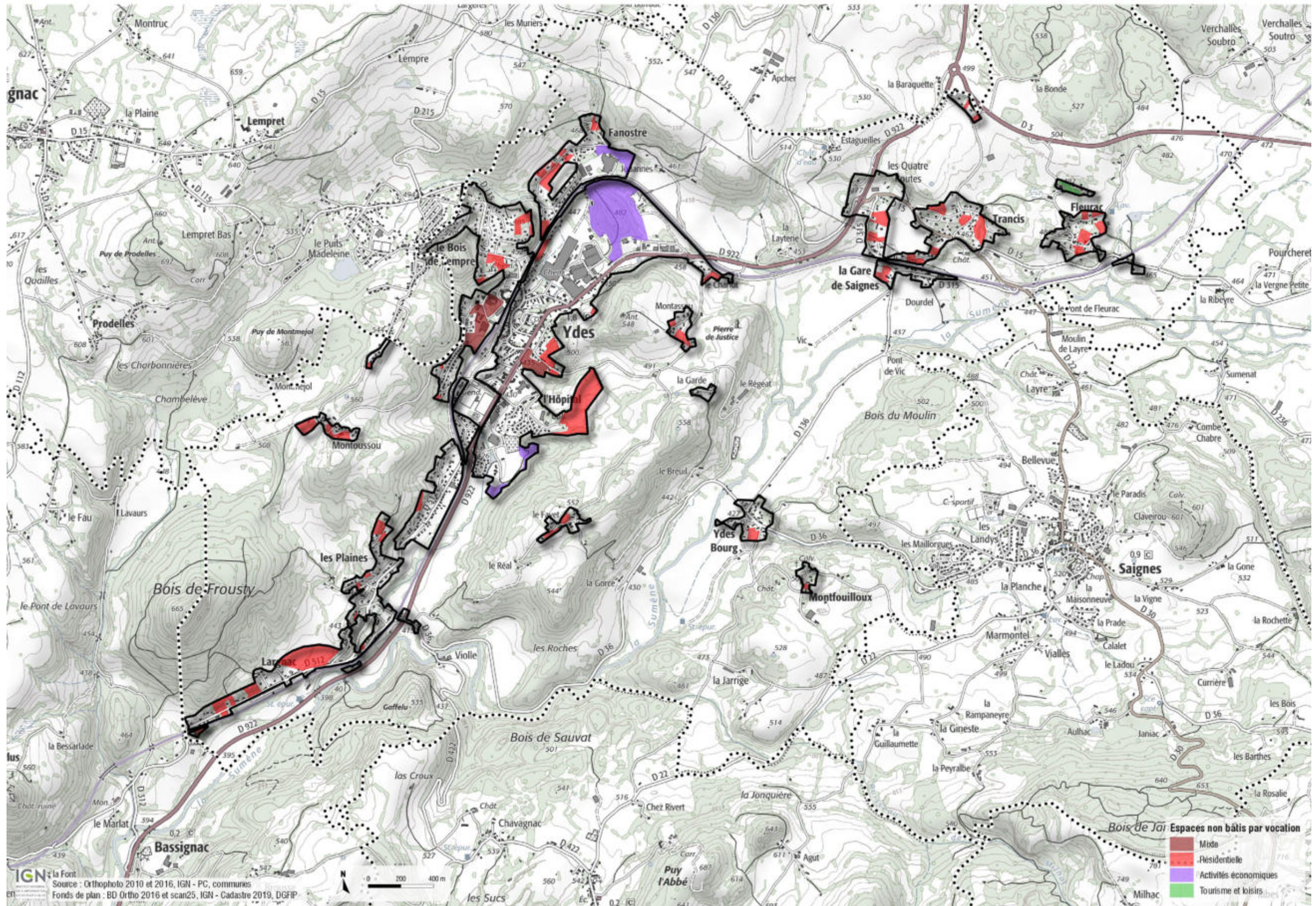

Capacités de densification

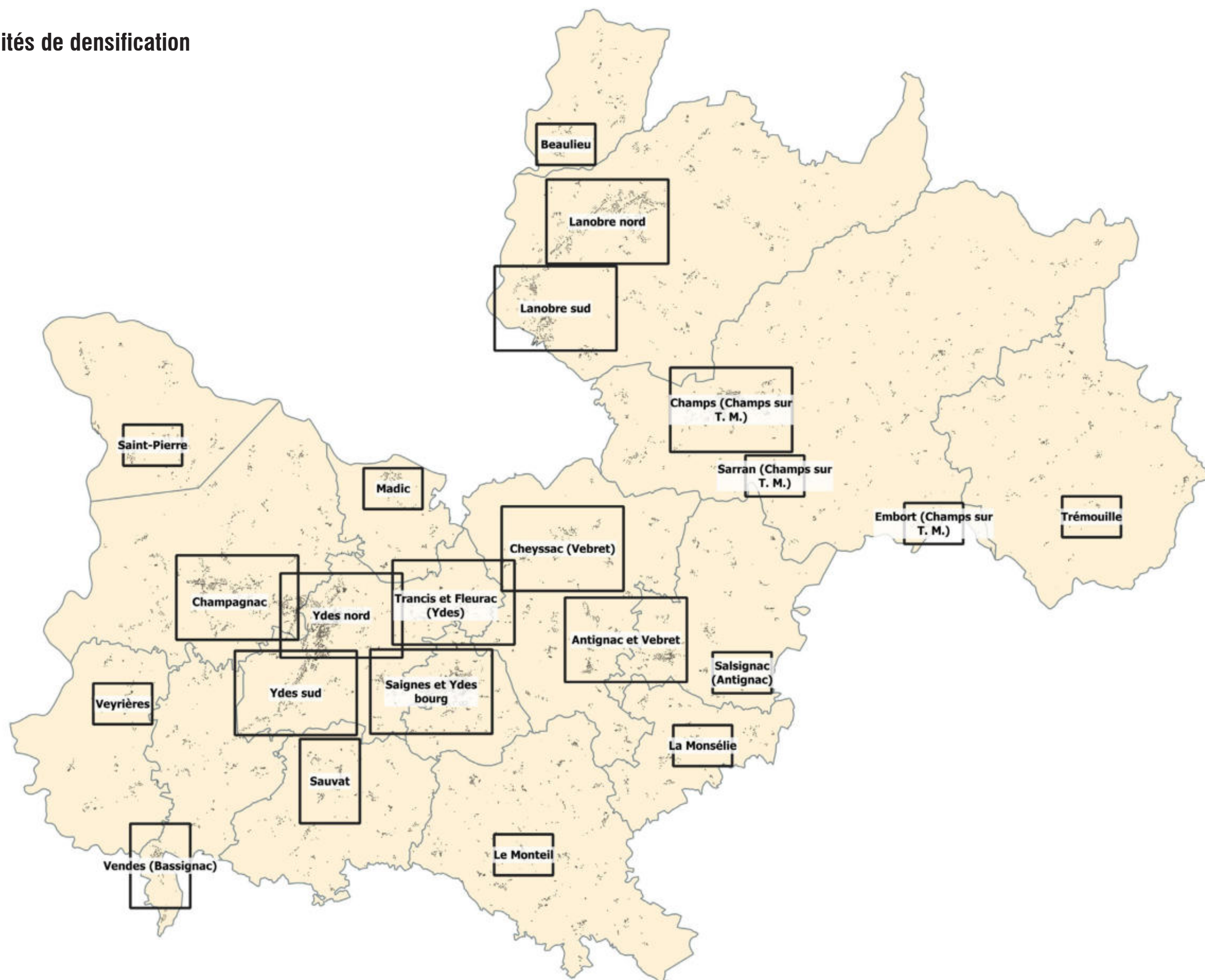

Potentiel de densification - Lanobre sud

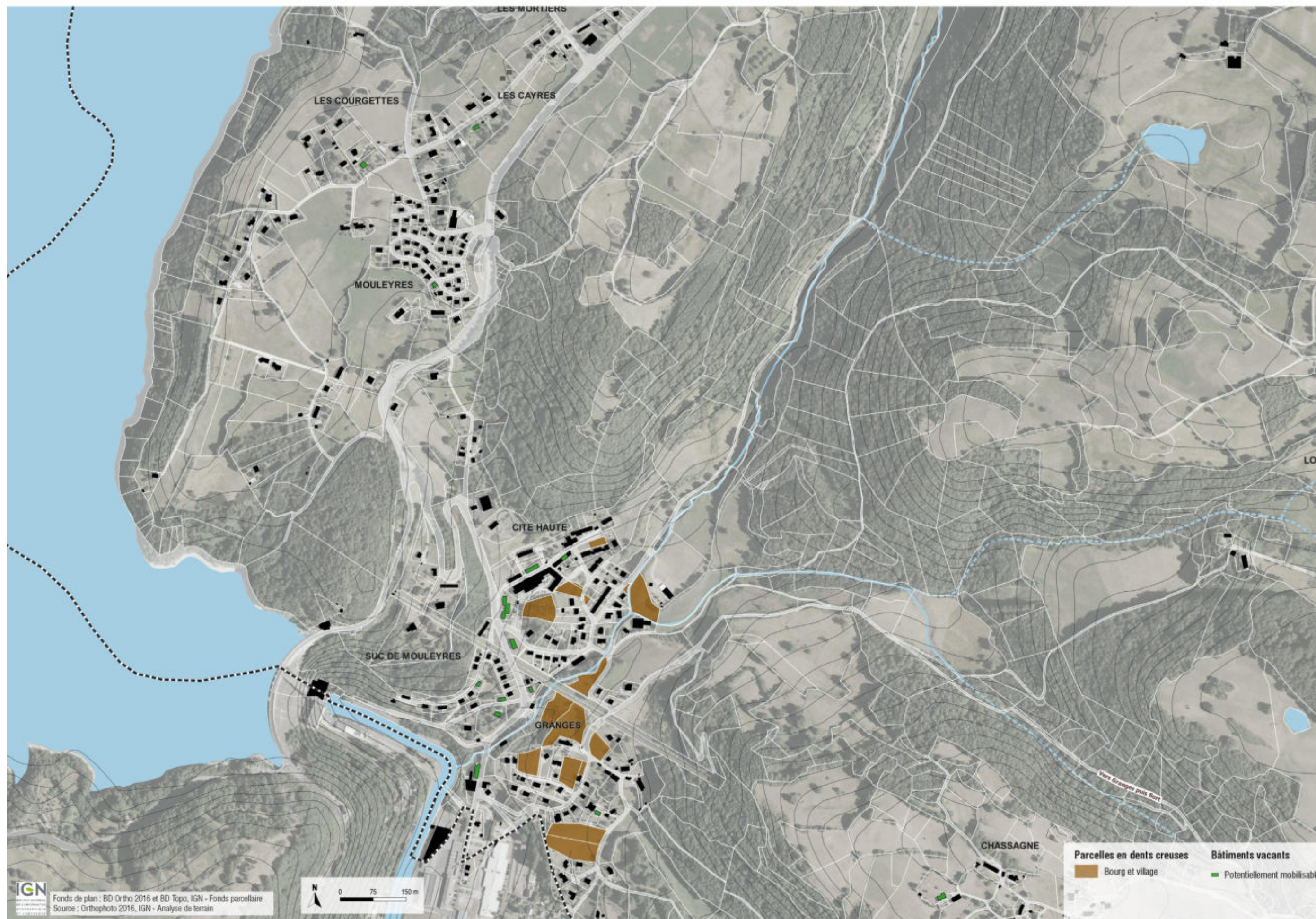

Potentiel de densification - Lanobre nord

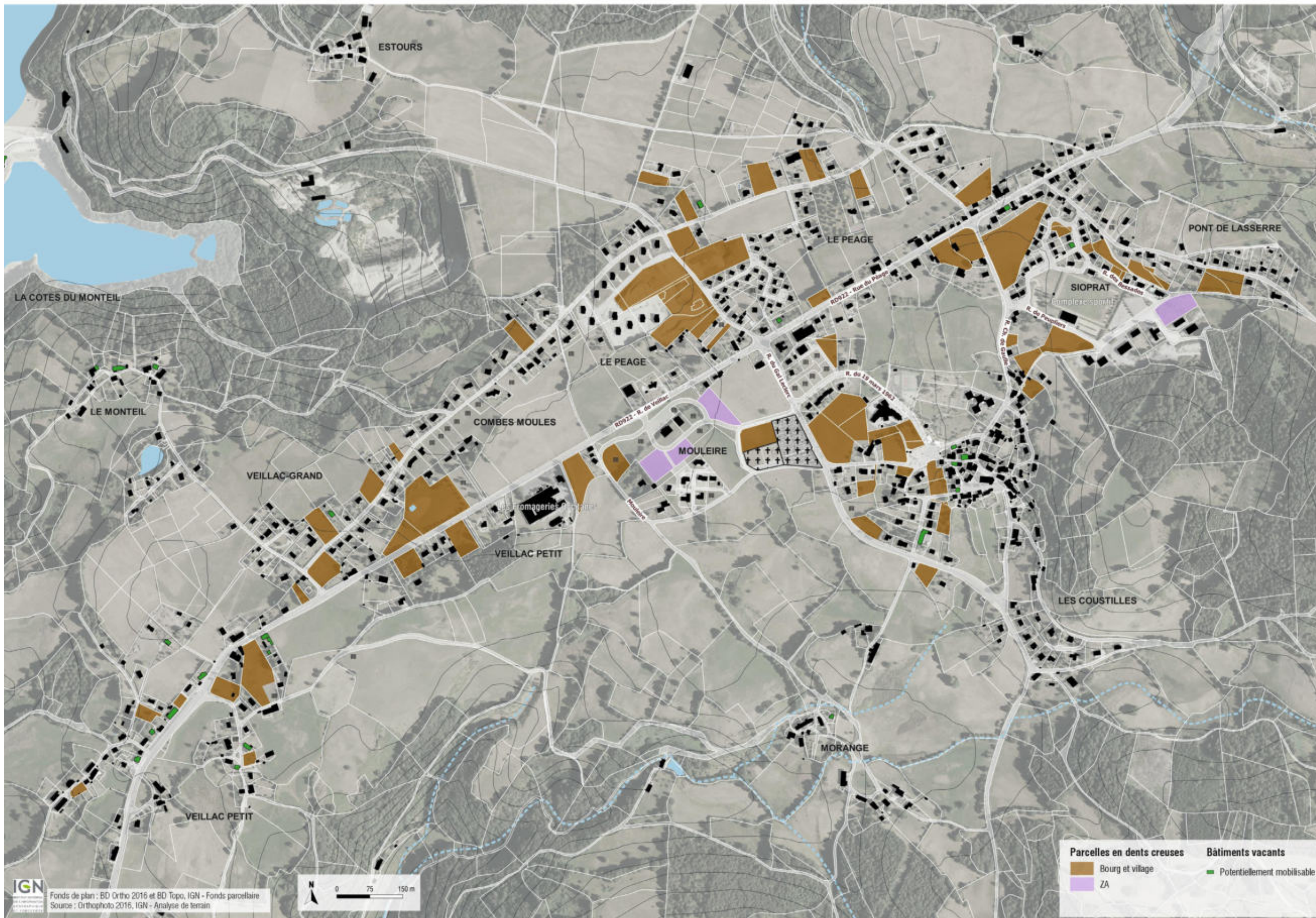

Potentiel de densification - Champs (Champs sur T. M.)

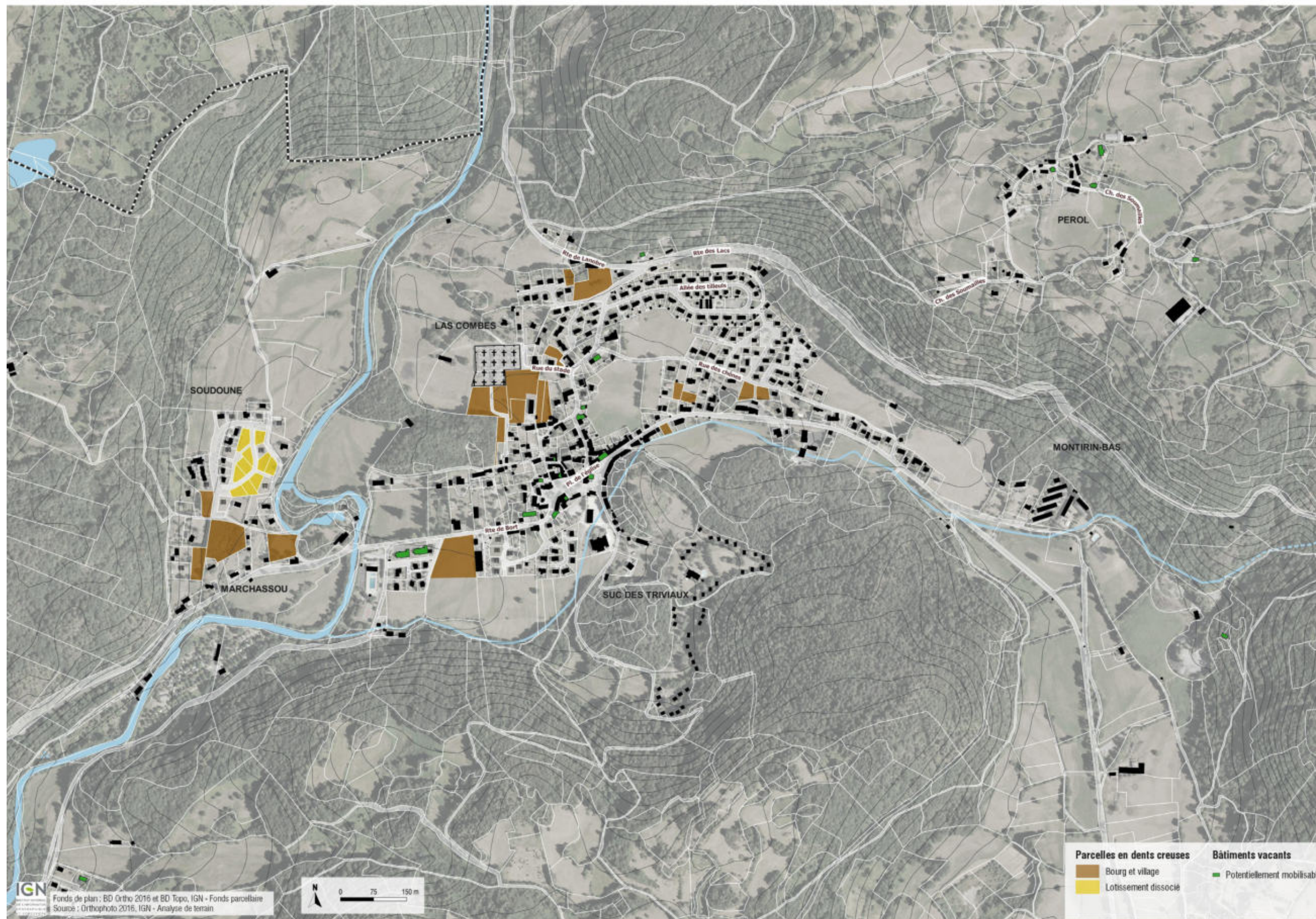

Potentiel de densification - Sarran (Champs sur T. M.)



Potentiel de densification - Beaulieu

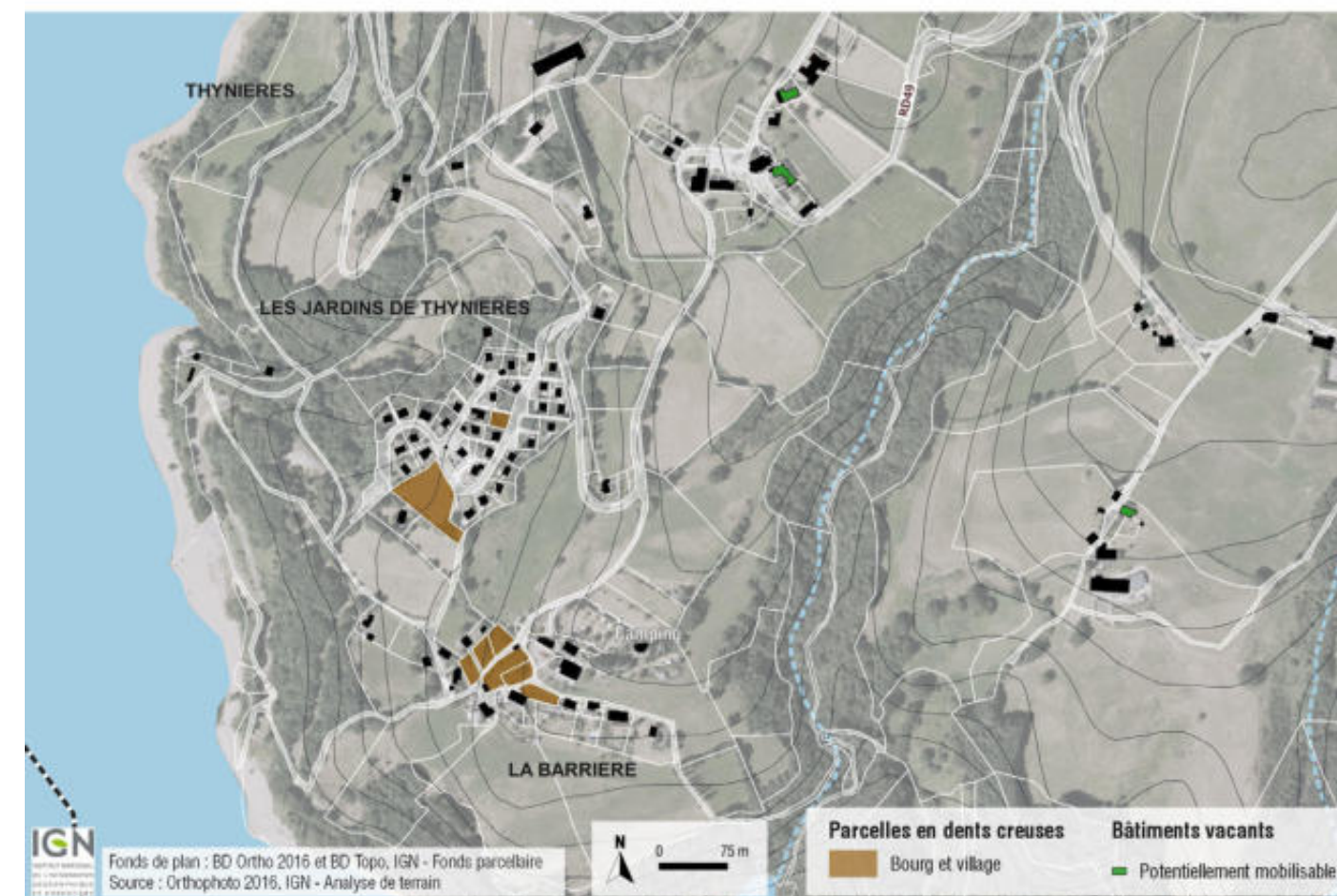

Potentiel de densification - Embort (Champs sur T. M.)

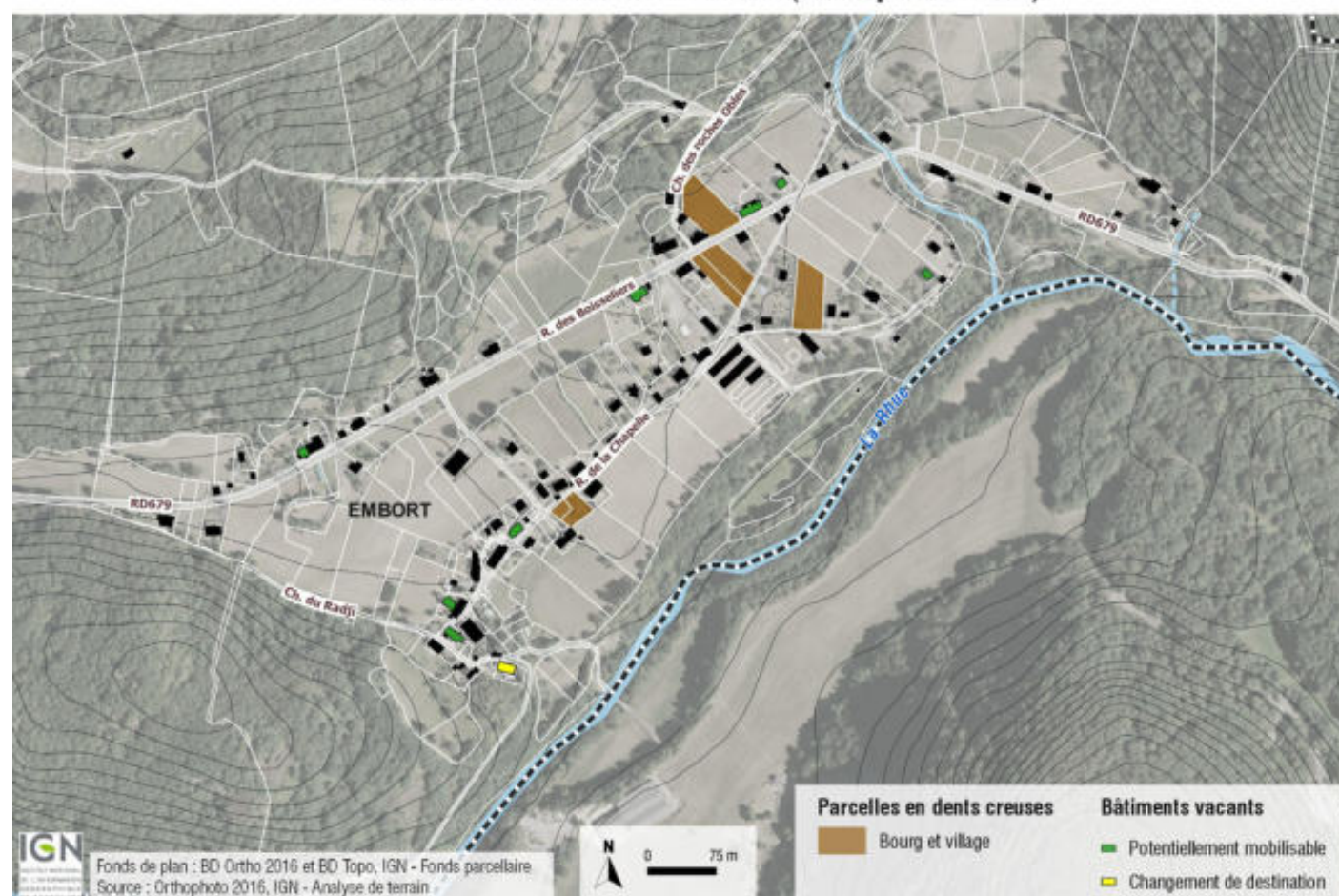

Potentiel de densification - Trémouille

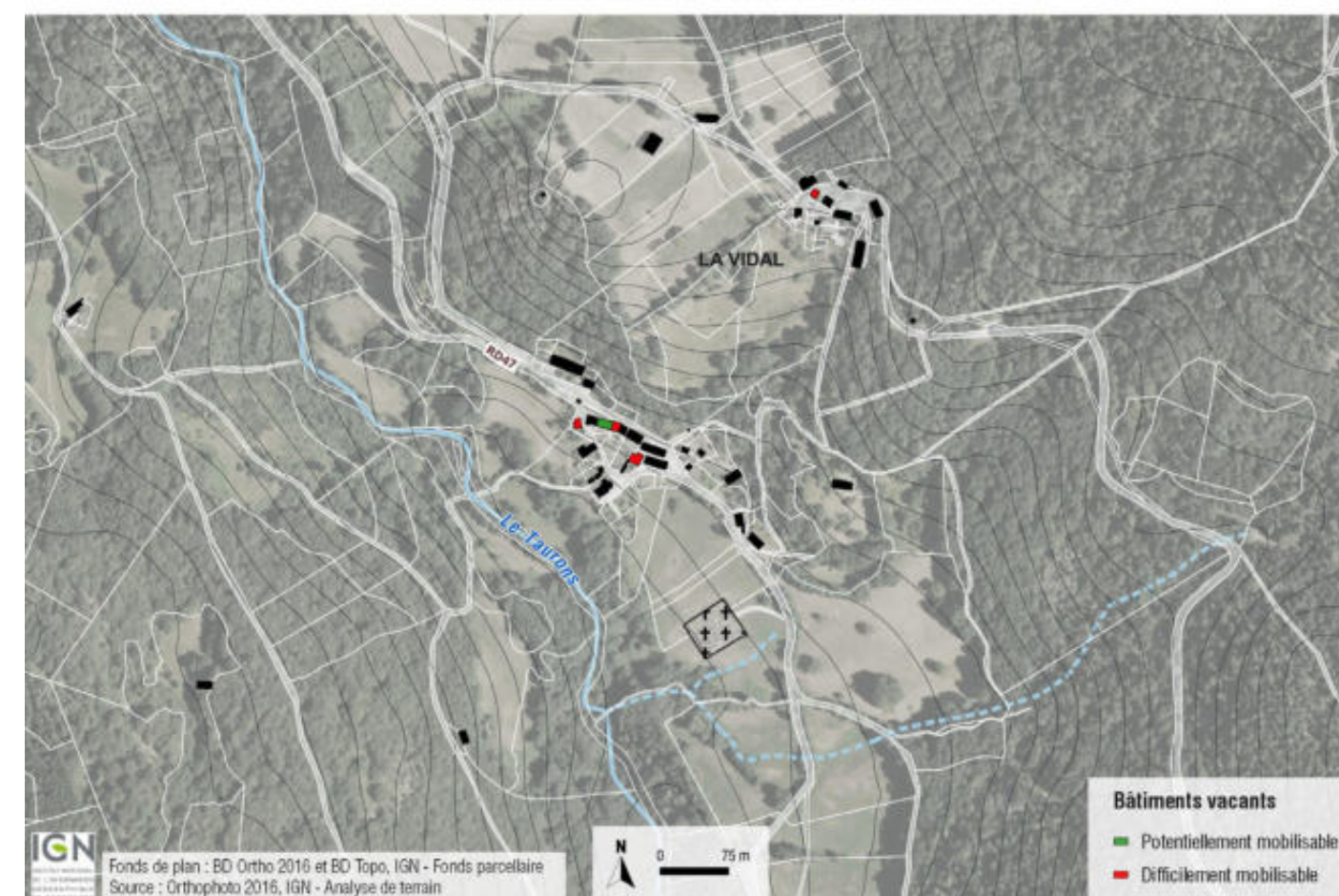

Potentiel de densification - Saint-Pierre

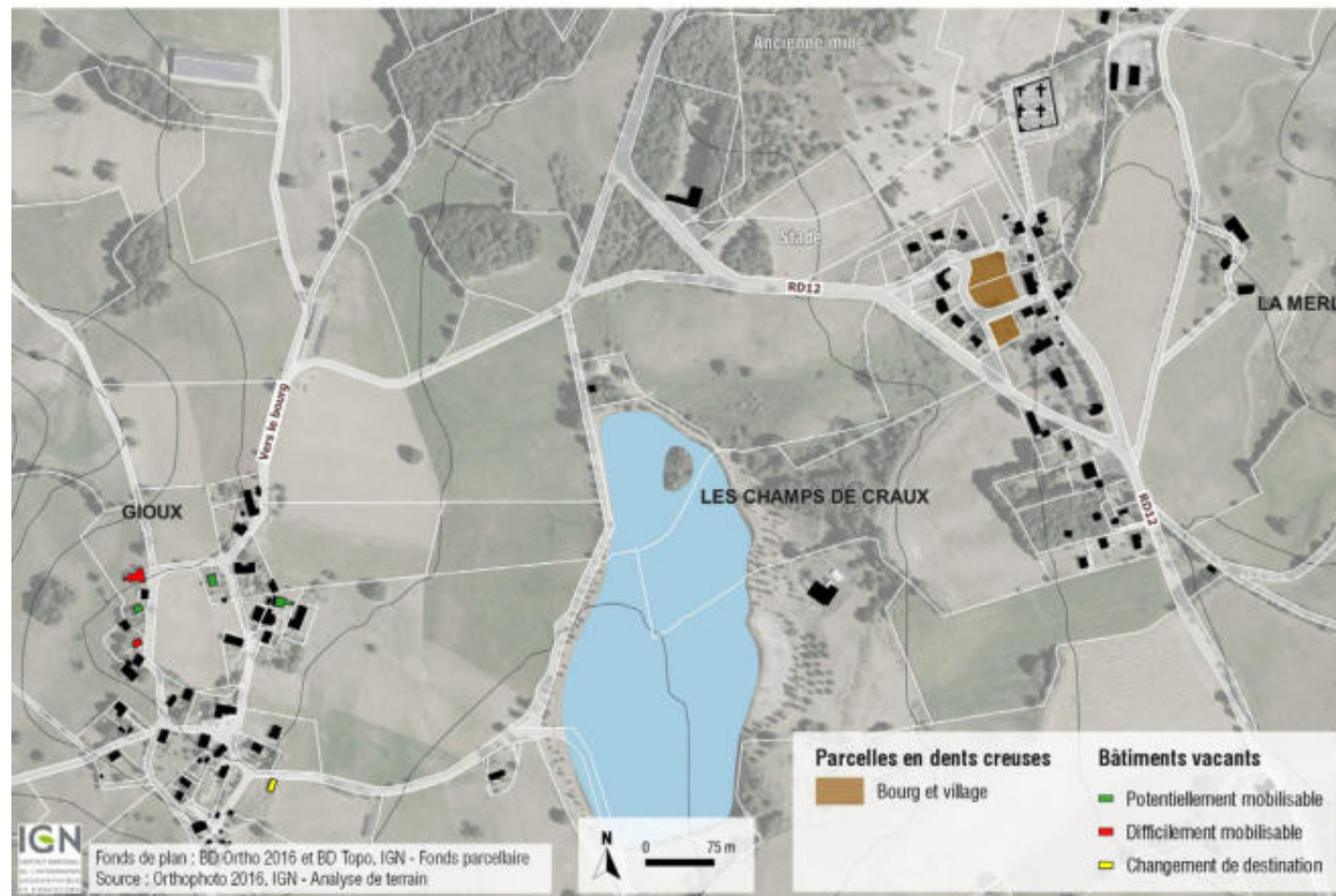

Potentiel de densification - Madic

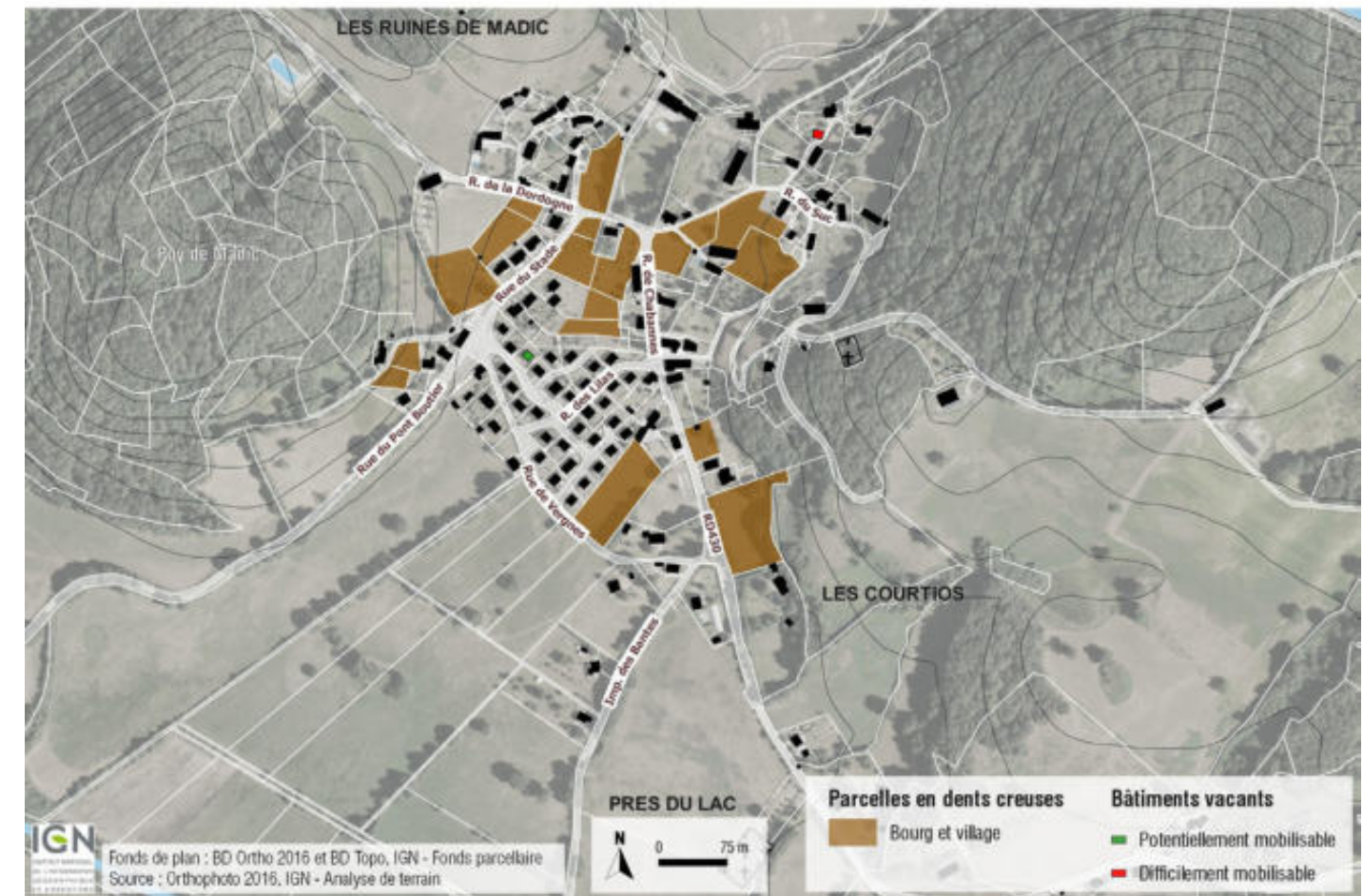

Potentiel de densification - Veyrières

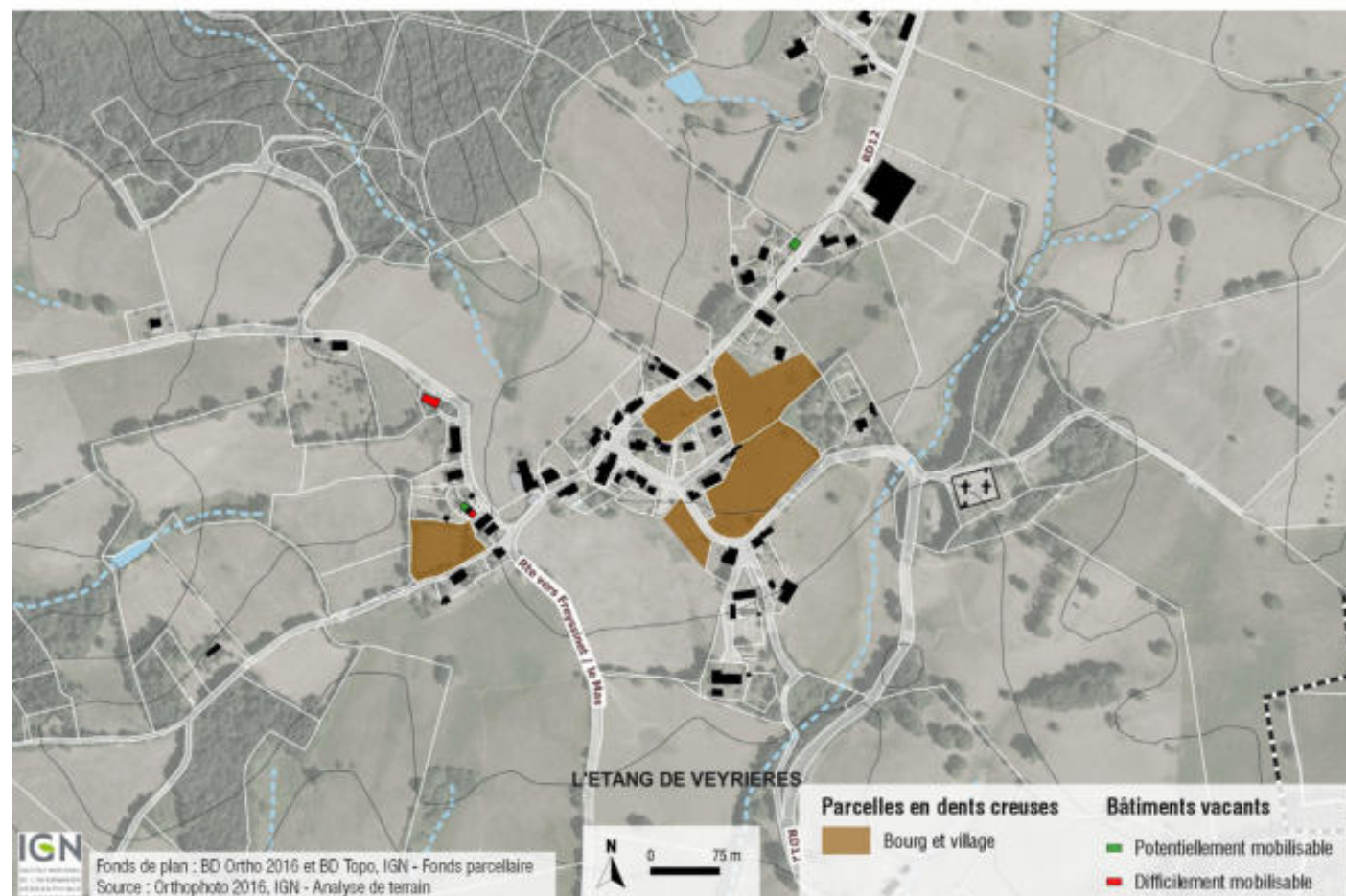

Potentiel de densification - Le Monteil

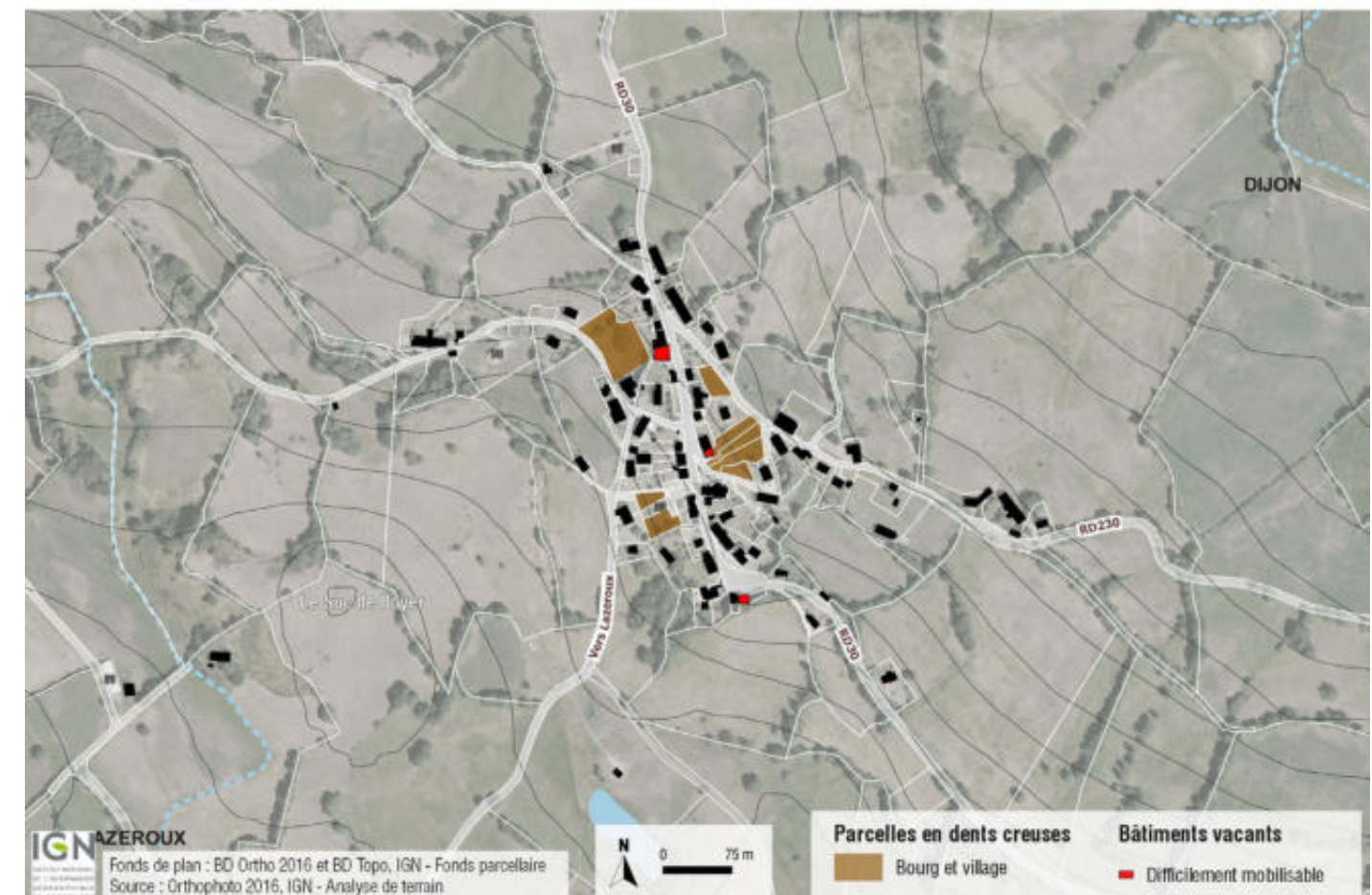

Potentiel de densification - Champagnac

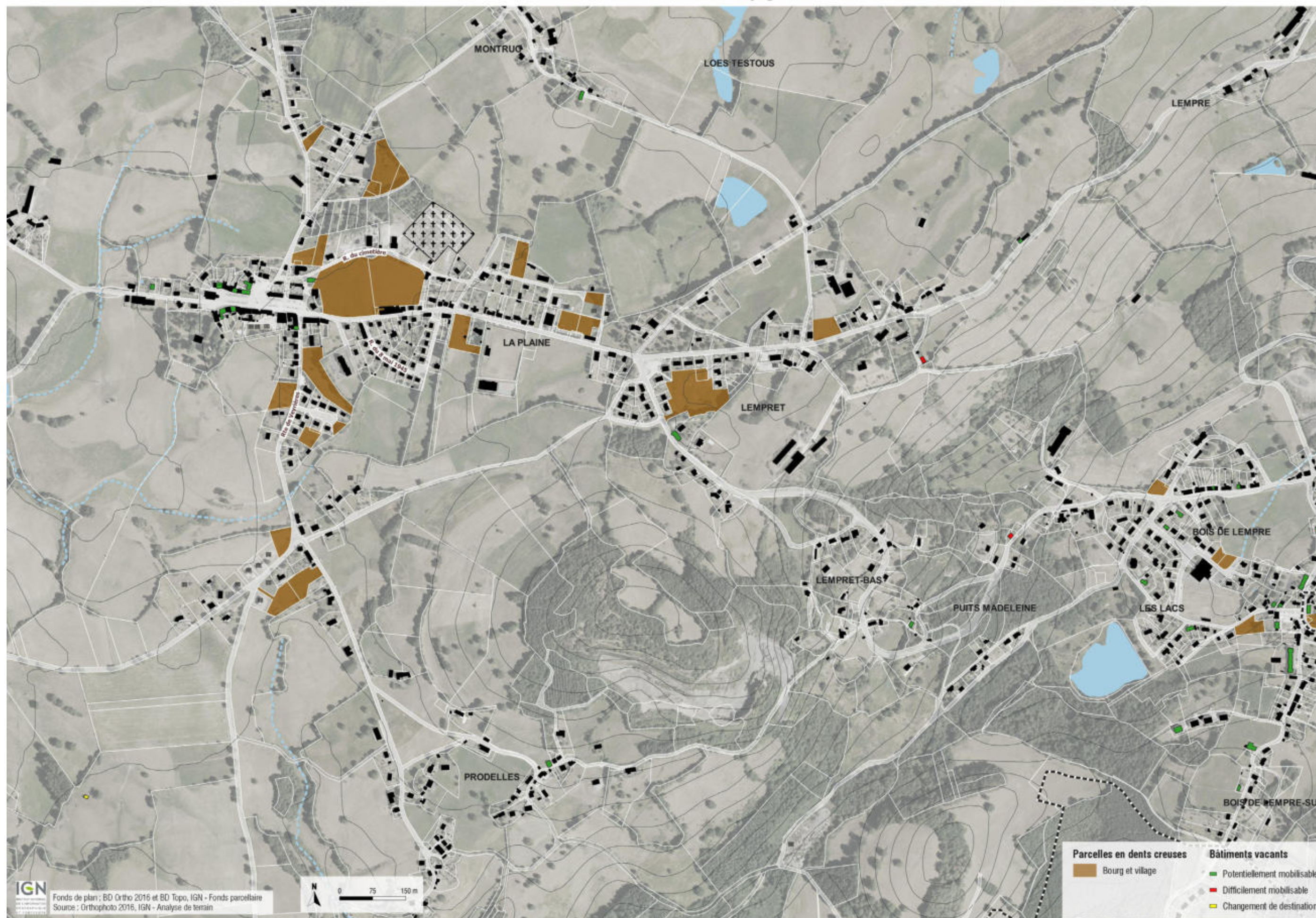

Potentiel de densification - Ydes sud

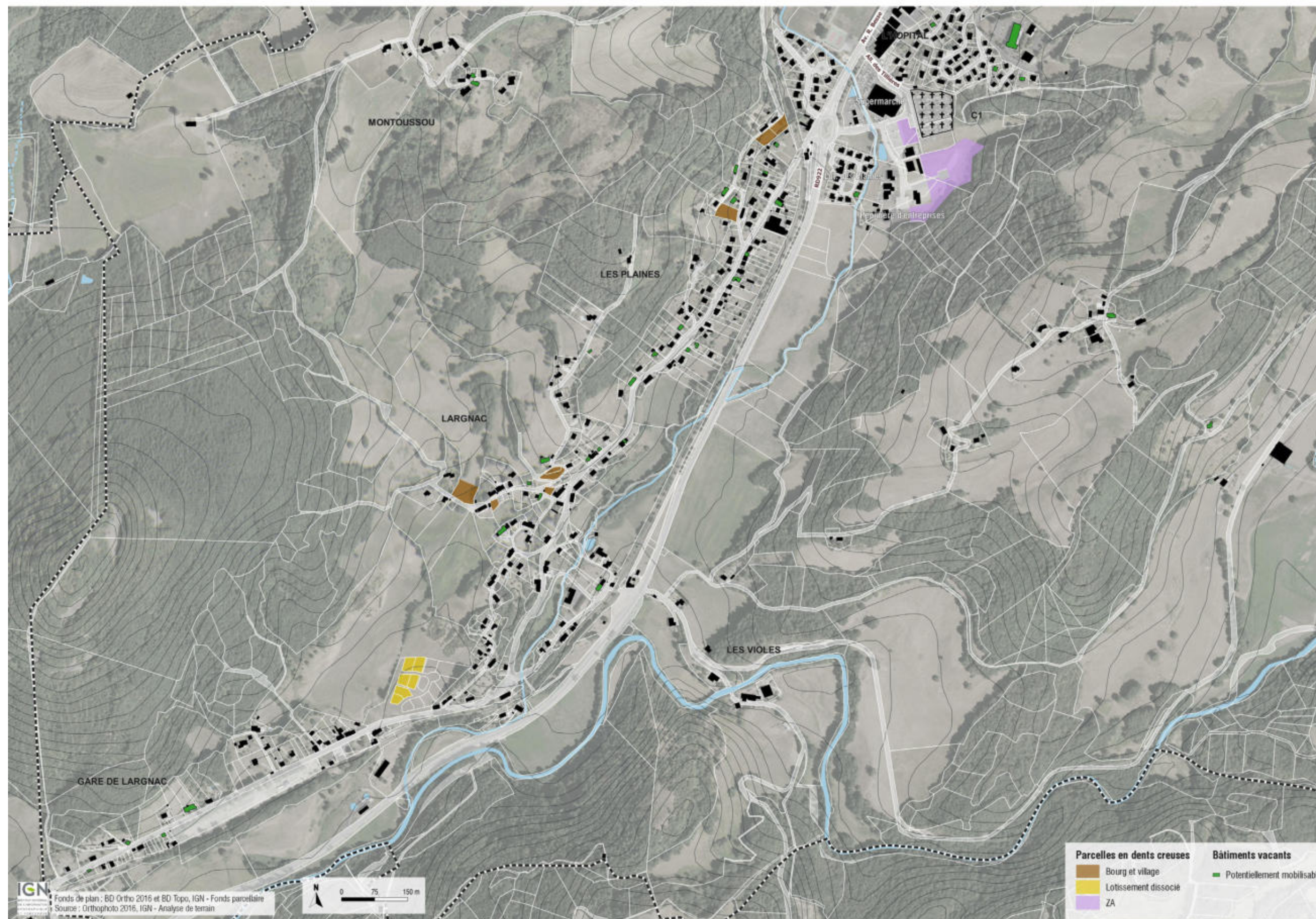

Potentiel de densification - Ydes nord

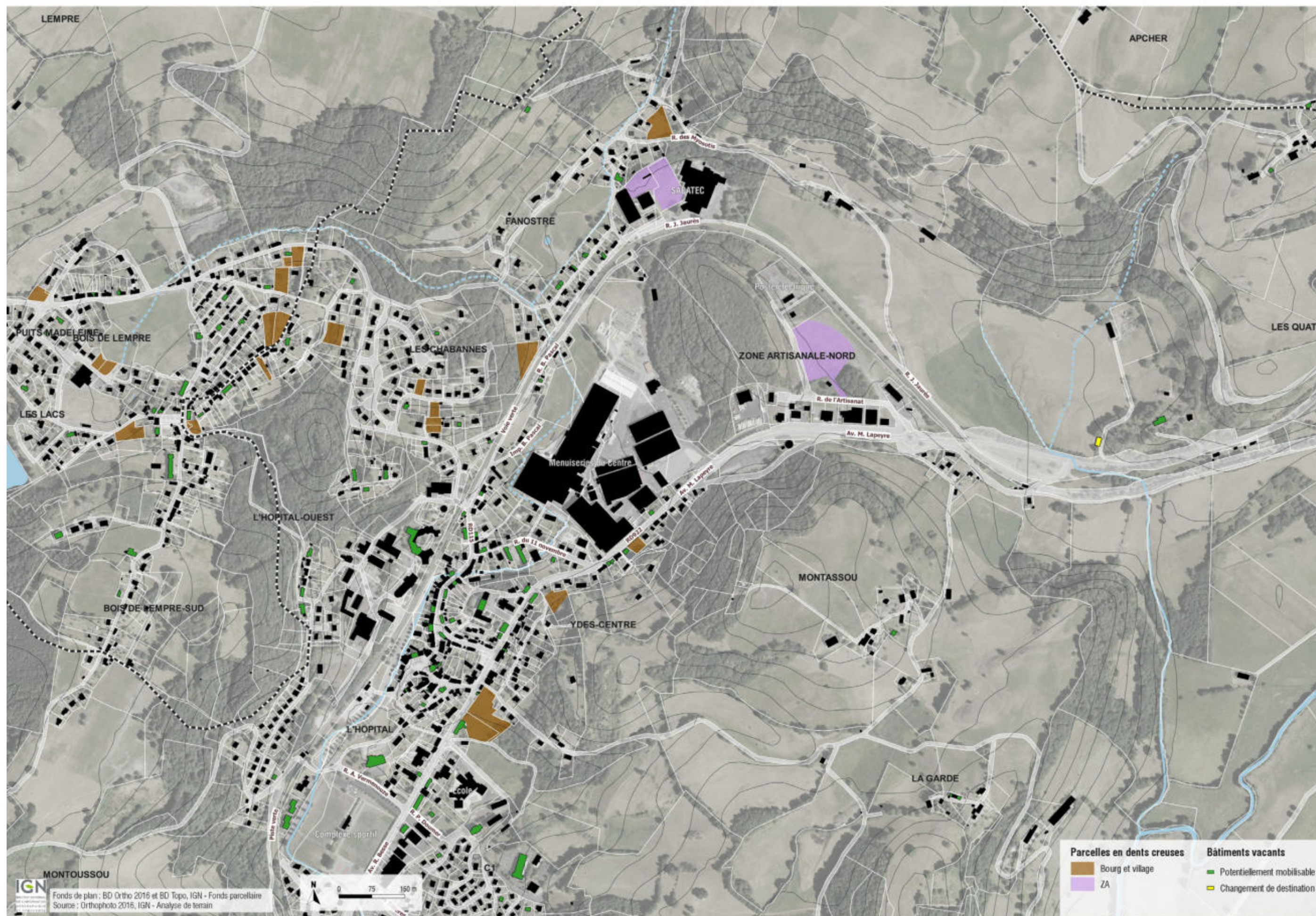

Potentiel de densification - Trancis et Fleurac (Ydes)

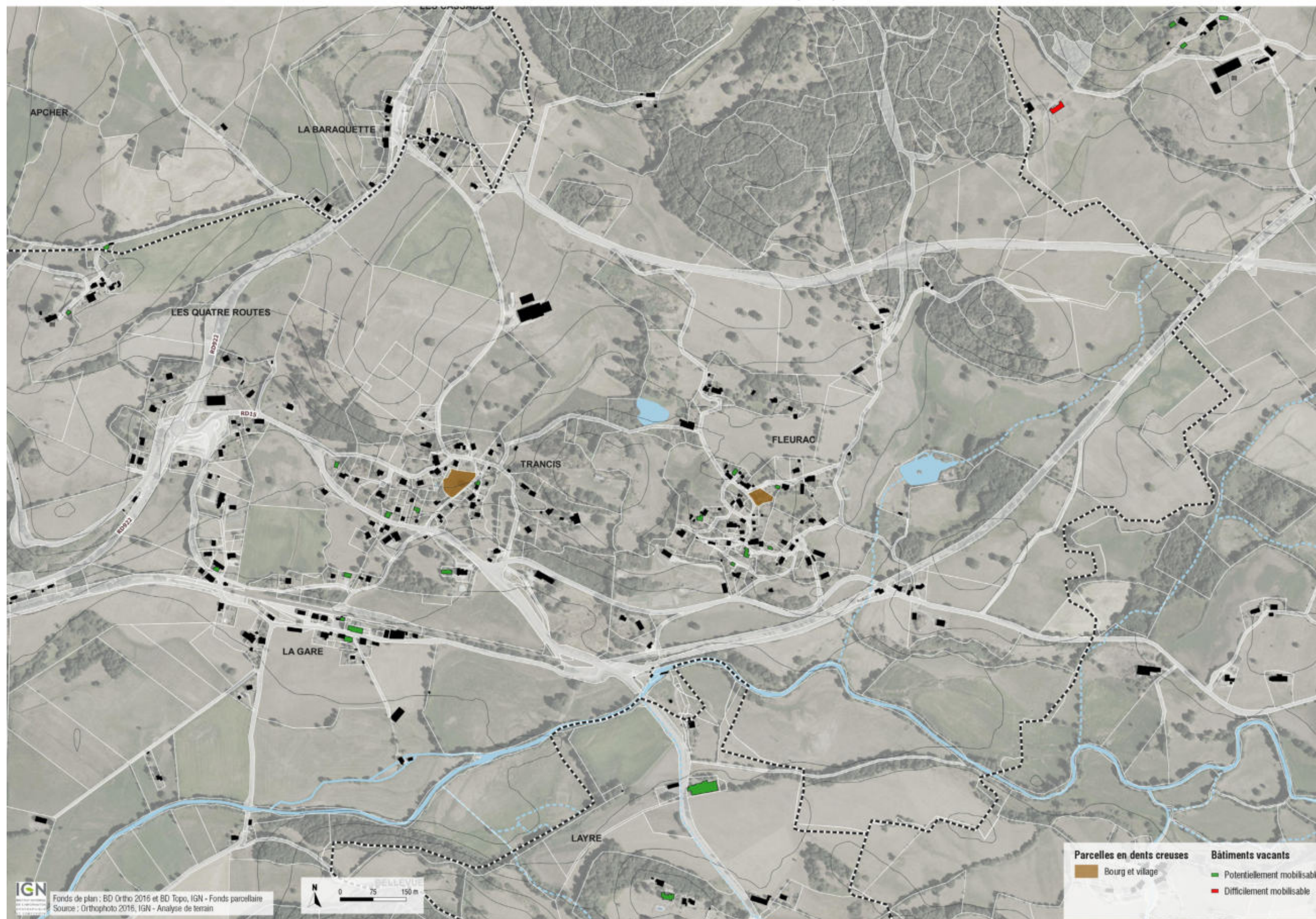

Potentiel de densification - Saignes et Ydes bourg

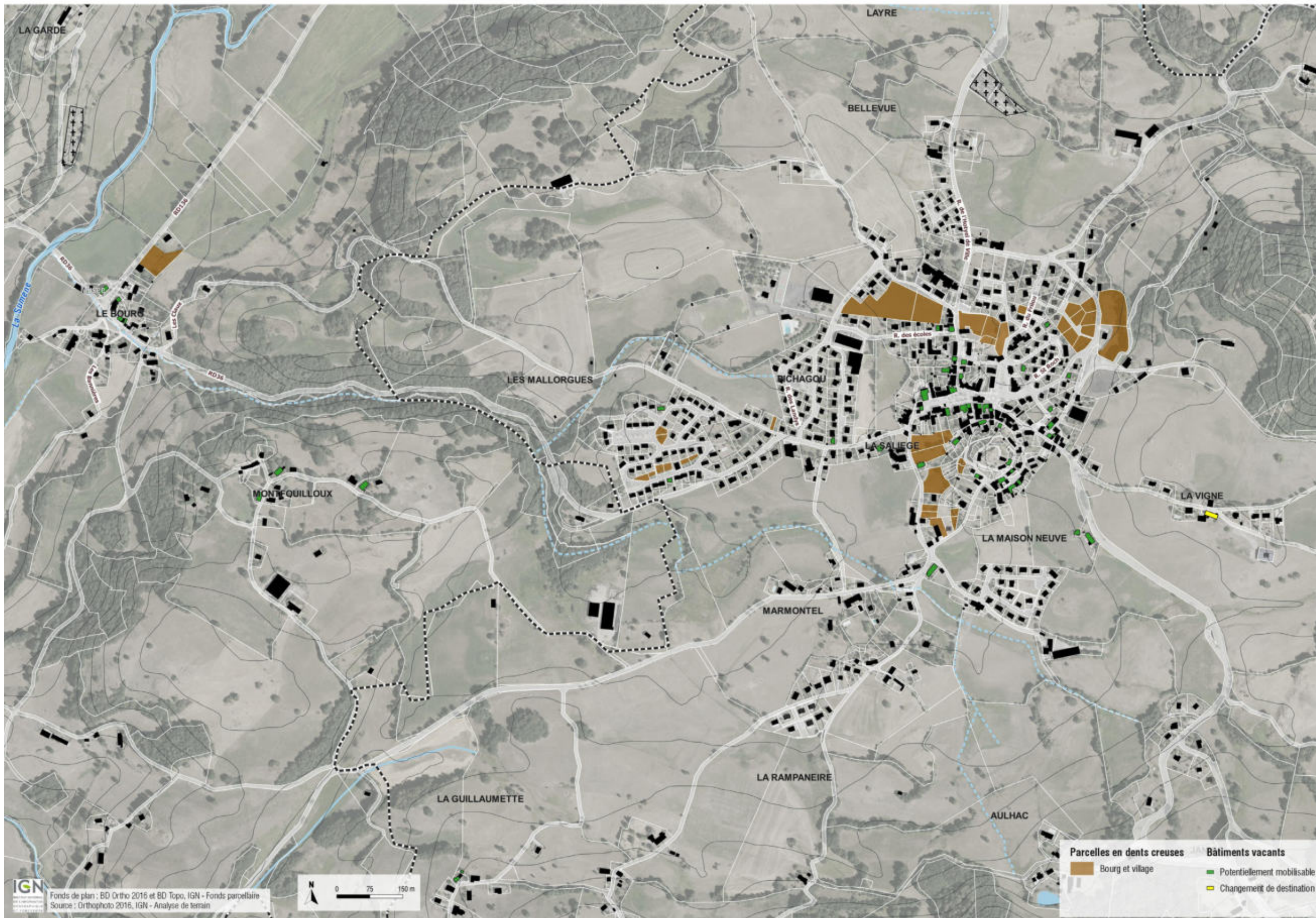

Potentiel de densification - Cheyssac (Vebret)

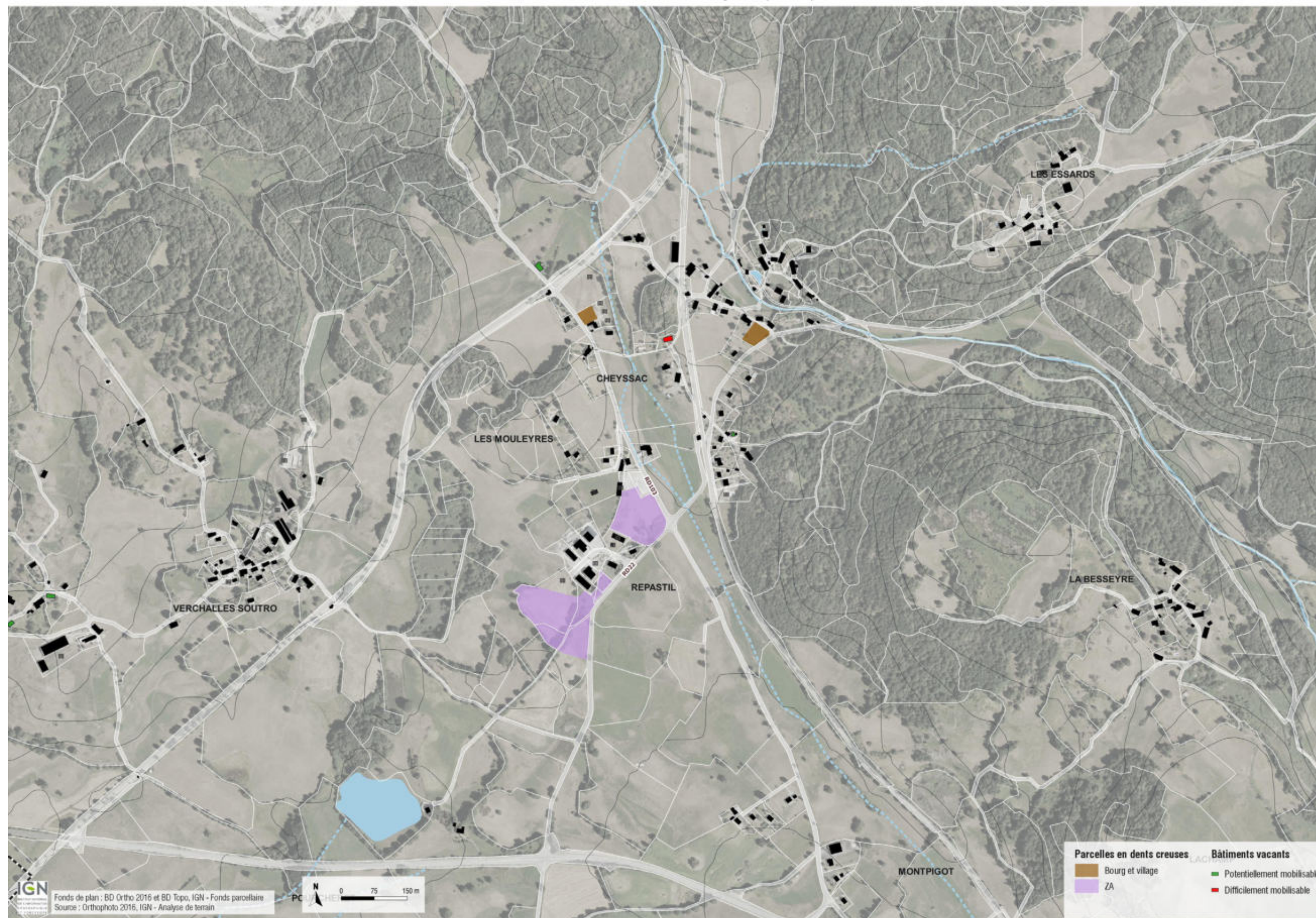

Potentiel de densification - Antignac et Vebret

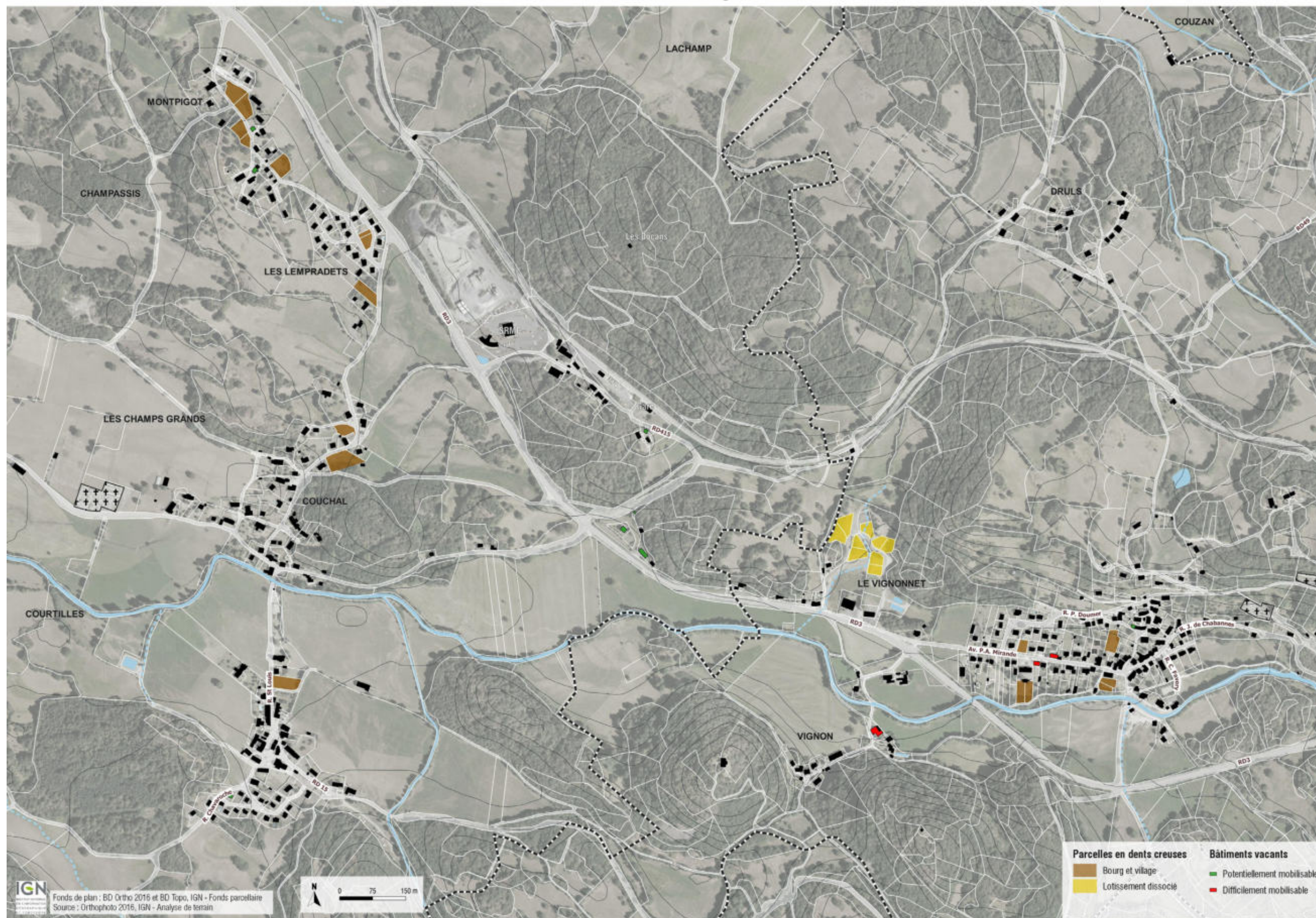

Potentiel de densification - Salsignac (Antignac)

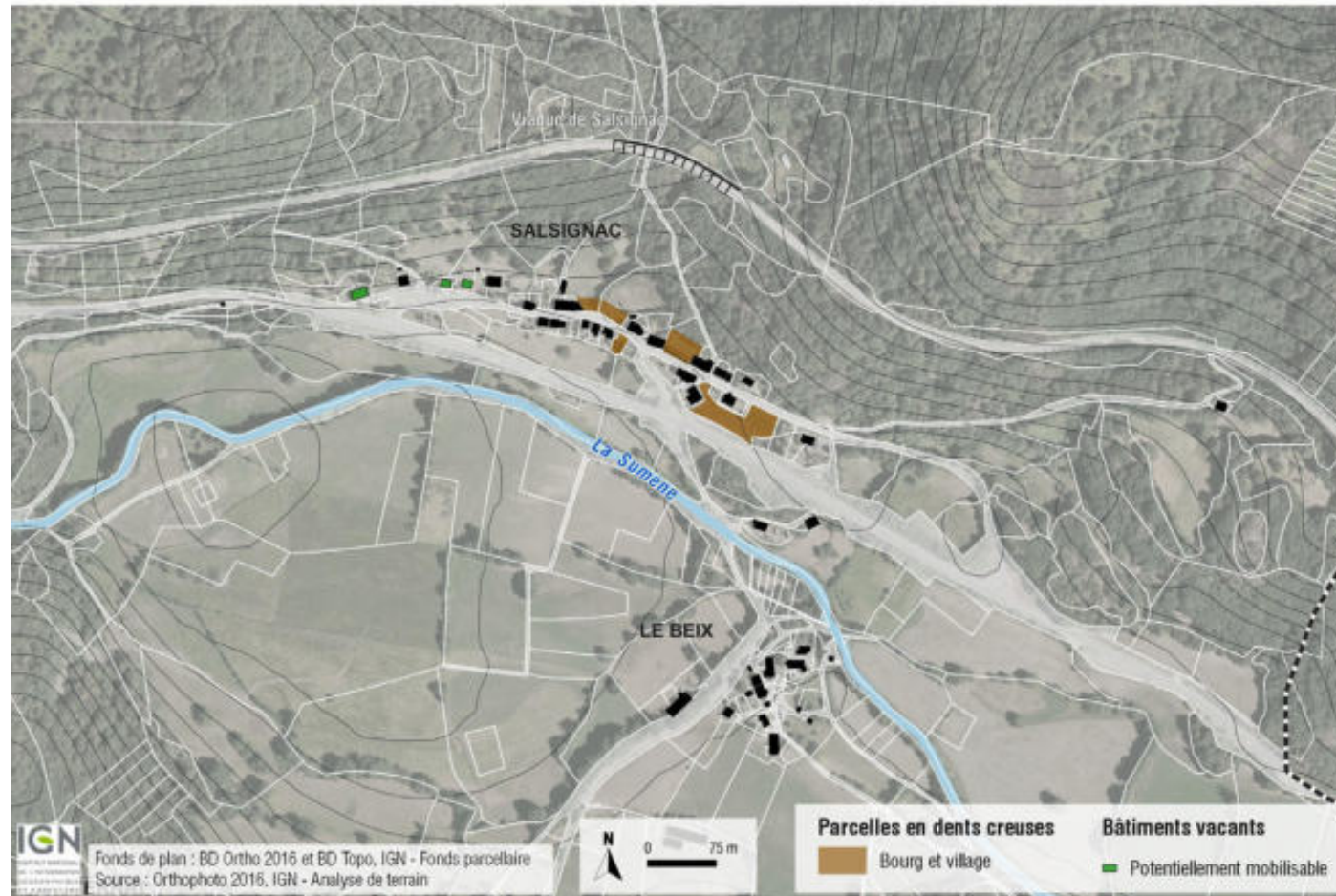

Potentiel de densification - La Monsélie

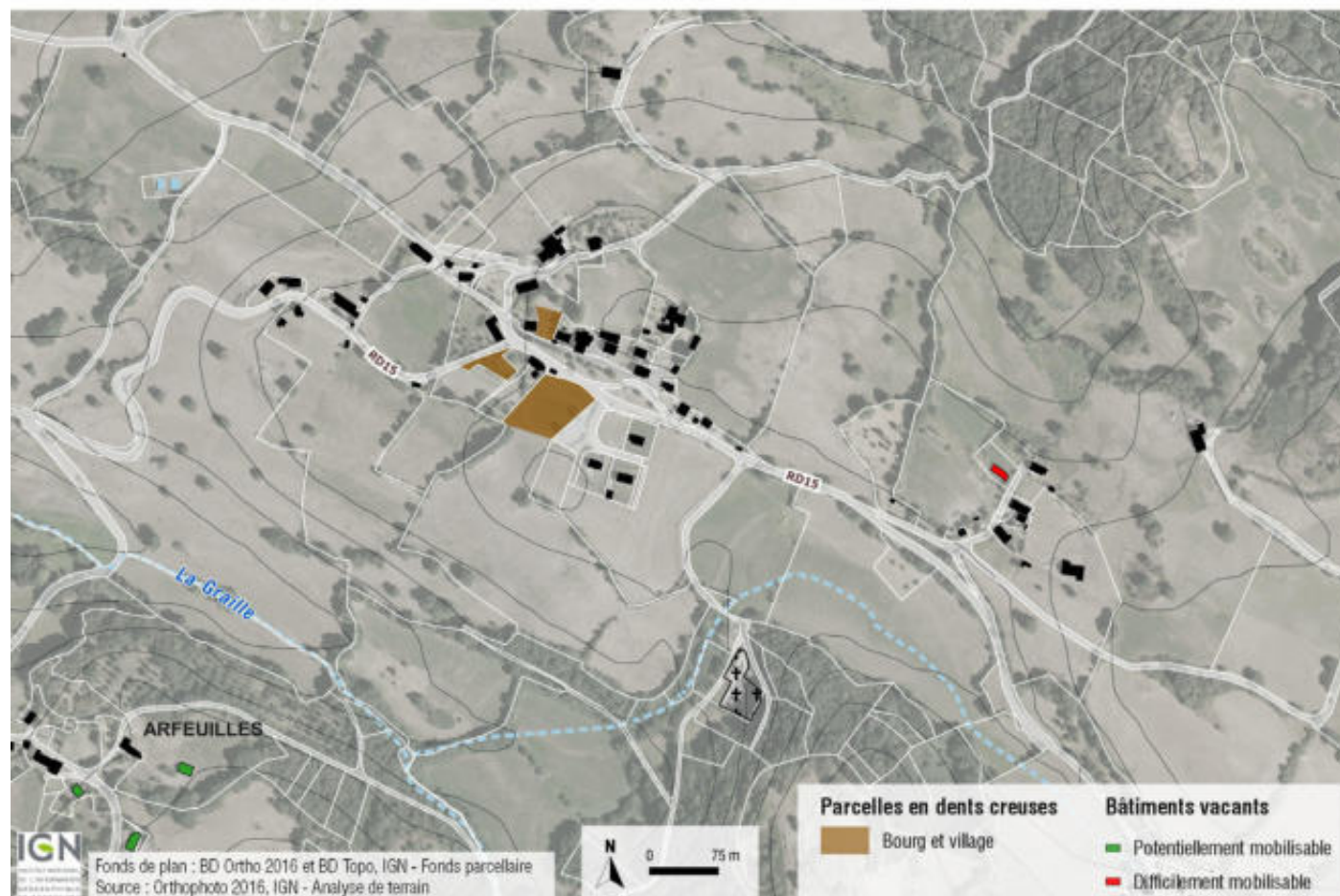

Potentiel de densification - Vendes (Bassignac)

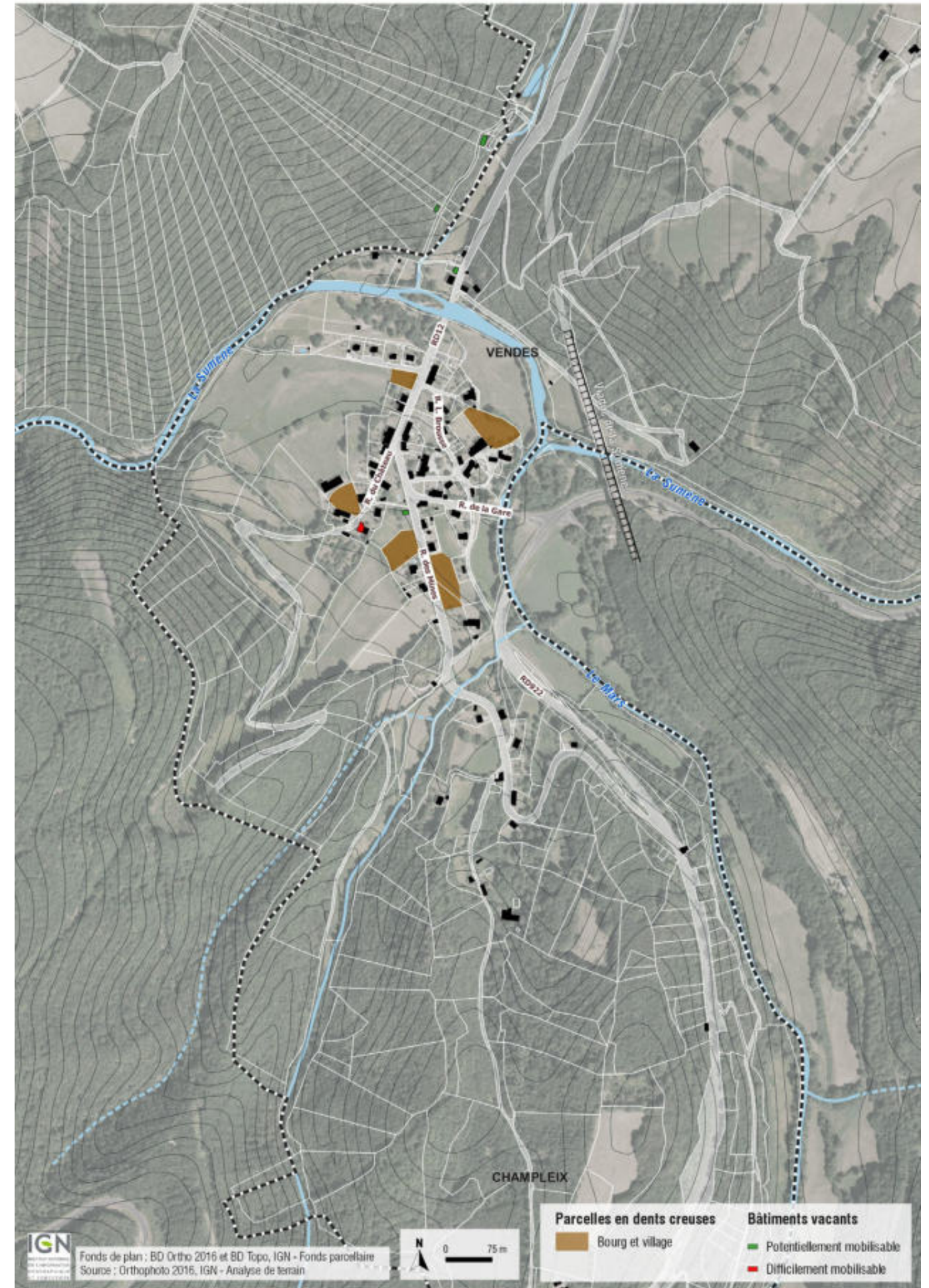

Potentiel de densification - Sauvat

